

NOTE 1 THIS SURVEY IS SUBJECT TO ALL EASEMENTS OF RECORD THAT MAY BE DISCLOSED BY A CURRENT TITLE SEARCH.  
NEW JERSEY TIDELANDS CLAIM INFORMATION IS NOT SHOWN HEREON.

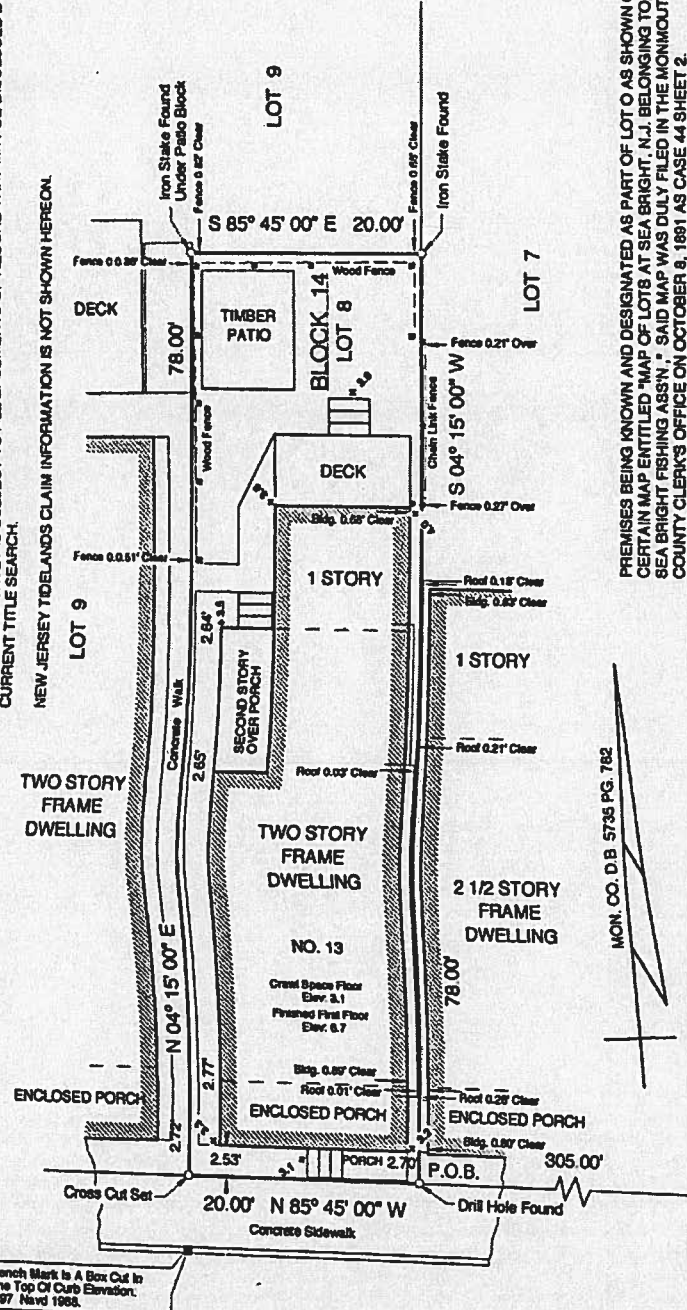

(45' WIDE RIGHT OF WAY)  
**CHURCH STREET**  
(32' WIDE ASPHALT PAVEMENT)

OCEAN AVENUE

MON. CO. D.B. 5735 PG. 782

PREMISES BEING KNOWN AND DESIGNATED AS PART OF LOT 8 AS SHOWN ON A CERTAIN MAP ENTITLED "MAP OF LOTS AT SEA BRIGHT, N.J. BELONGING TO THE SEA BRIGHT FISHING ASSN." SAID MAP WAS DULY FILED IN THE MONMOUTH COUNTY CLERK'S OFFICE ON OCTOBER 8, 1881 AS CASE 44 SHEET 2.  
PREMISES BEING ALSO KNOWN AND DESIGNATED AS LOT 8 IN BLOCK 14 AS SHOWN ON THE TAX MAP OF THE BOROUGH OF SEA BRIGHT.  
LOT AREA: 1,560 SQ. FT.

NOTE 1 ALL SPOT ELEVATIONS SHOWN THUS + 3.6 REFER TO NAVD 1988 DATUM.

TO: ADAM R. WENDELL AND SARAH H. WENDELL

I CERTIFY THAT TO THE BEST OF MY KNOWLEDGE AND BELIEF, THIS MAP IS THE RESULT OF A FIELD SURVEY MADE ON APRIL 16, 2013, BY ME OR UNDER MY DIRECT SUPERVISION, IN ACCORDANCE WITH THE RULES AND REGULATIONS PROMULGATED BY THE STATE BOARD OF PROFESSIONAL ENGINEERS AND LAND SURVEYORS.

THE INFORMATION SHOWN HEREON CORRECTLY REPRESENTS THE CONDITIONS FOUND AT, AND AS OF THE DATE OF THE FIELD SURVEY, EXCEPT SUCH IMPROVEMENTS, OR EASEMENTS, IF ANY, BELOW THE SURFACE AND NOT VISIBLE.

THIS CERTIFICATION IS GIVEN SOLELY TO THE ABOVE NAMED PARTIES.

CAUTION: IF THIS DOCUMENT DOES NOT CONTAIN A RAISED IMPRESSION SEAL OF THE PROFESSIONAL, IT IS NOT AN AUTHORIZED ORIGINAL DOCUMENT AND MAY HAVE BEEN ALTERED.

MICHAEL J. WILLIAMS  
PROFESSIONAL LAND SURVEYOR  
NEW JERSEY LICENSE NO. 25600

PROFESSIONAL PLANNER  
NEW JERSEY LICENSE NO. 2919

OWNER	M.J.W. & D.J.W.
FIELD SURVEY BY	M.J.W. & D.J.W.
DATE	
SCALE	1" = 10'
DATE	APRIL 16, 2013
FIELD NO.	8 - 251
COL.	A - 7241

**SURVEY OF PROPERTY**  
13 CHURCH STREET  
BOROUGH OF SEA BRIGHT  
MONMOUTH COUNTY NEW JERSEY

MICHAEL J. WILLIAMS LAND SURVEYING, LLC  
CERTIFICATE OF AUTHORIZATION NO. 246A28150500  
OCEAN GROVE 66 MAIN AVENUE NEW JERSEY 07766  
Tel. (732) 985-6440 Fax (732) 502-0669