

**2 First Floor Plan**  
 1/4" = 1'-0"  
 FIRST FLOOR: 1,915 SF  
 FIRST FLOOR DECK: 1,024 SF  
 FIRST FLOOR TOTAL: 2,936 SF

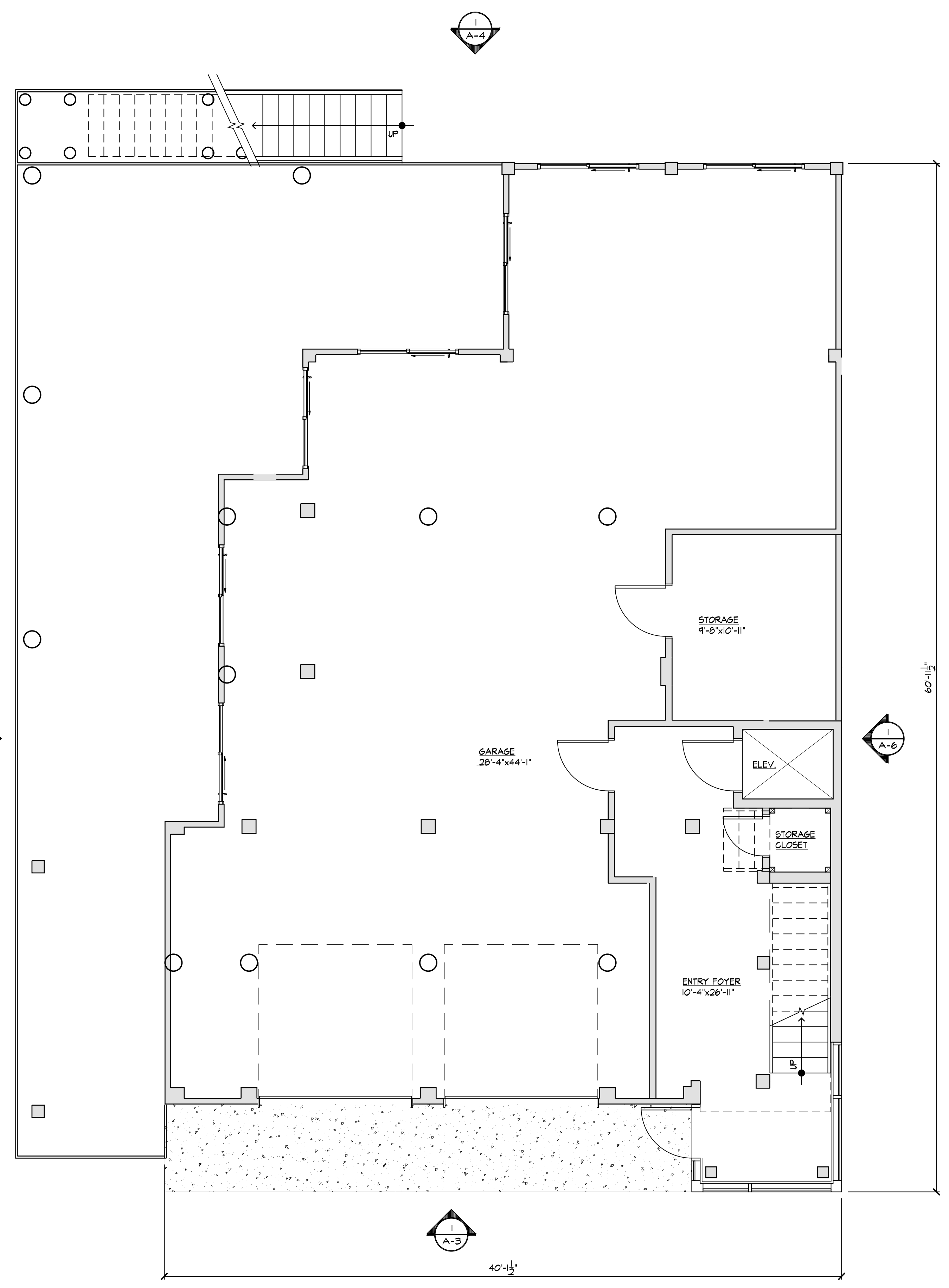

**1 Ground Floor Plan**  
 1/4" = 1'-0"  
 GROUND FLOOR: 1,641 SF

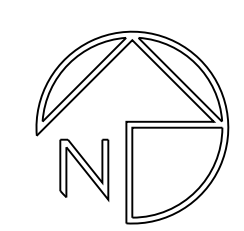
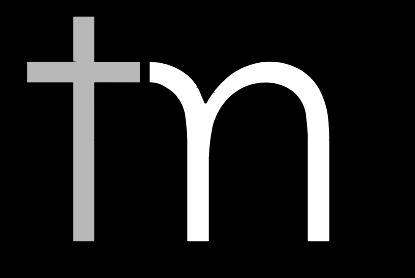
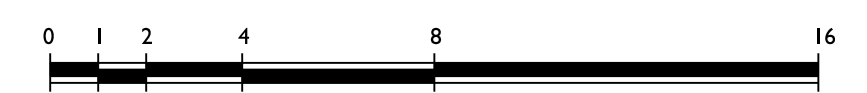
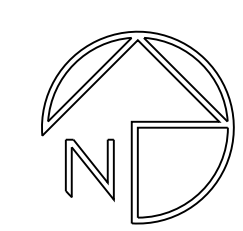

**TOKARSKI + MILLEMANN**  
 ARCHITECTS, LLC

1729 ROUTE 35  
 WALL, NEW JERSEY 07719  
 phone 732.262.0046  
 facsimile 732.262.0045  
 Email info@tm-architects.com

Michael J. Millemann, AIA



N.J. LICENSE # AJ 14550  
 N.Y. LICENSE # 028885

CERTIFICATE OF AUTHORIZATION  
 No. AC33200

Proposed Residence For:  
**RPR Holdings, L.L.C.**  
**11 Imbrie Place**  
 Sea Bright, New Jersey  
 Lot 6.01, Block 3

REV.	DATE	DESCRIPTION

Ground and First Floor Plan

PROJECT NO.: 1835 DRAWN BY: AG

DATE ISSUED: 10.8.21

SHEET NO.:

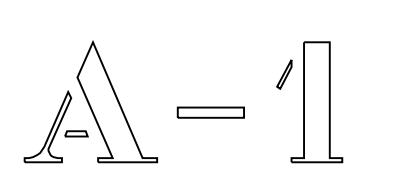

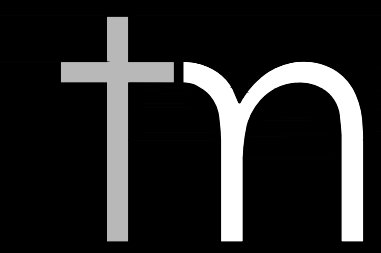

TOKARSKI + MILLEMMANN  
ARCHITECTS LLC

1729 ROUTE 35  
WALL, NEW JERSEY 07719  
phone 732.262.0046  
facsimile 732.262.0045  
Email info@tm-architects.com

Michael J. Millemann, AIA



N.J. LICENSE # AI 14550  
N.Y. LICENSE # 028885

CERTIFICATE OF AUTHORIZATION  
No. AC33200

Proposed Residence For:  
**RPR Holdings, L.L.C.**  
**11 Imbrie Place**  
Sea Bright, New Jersey  
Lot 6.01, Block 3

REV.: DATE: DESCRIPTION:

Second Floor, Lower Roof Plan,  
and Upper Roof Plan

PROJECT NO.: 1035 DRAWN BY: AG

DATE ISSUED: 10.8.21

SHEET NO.:

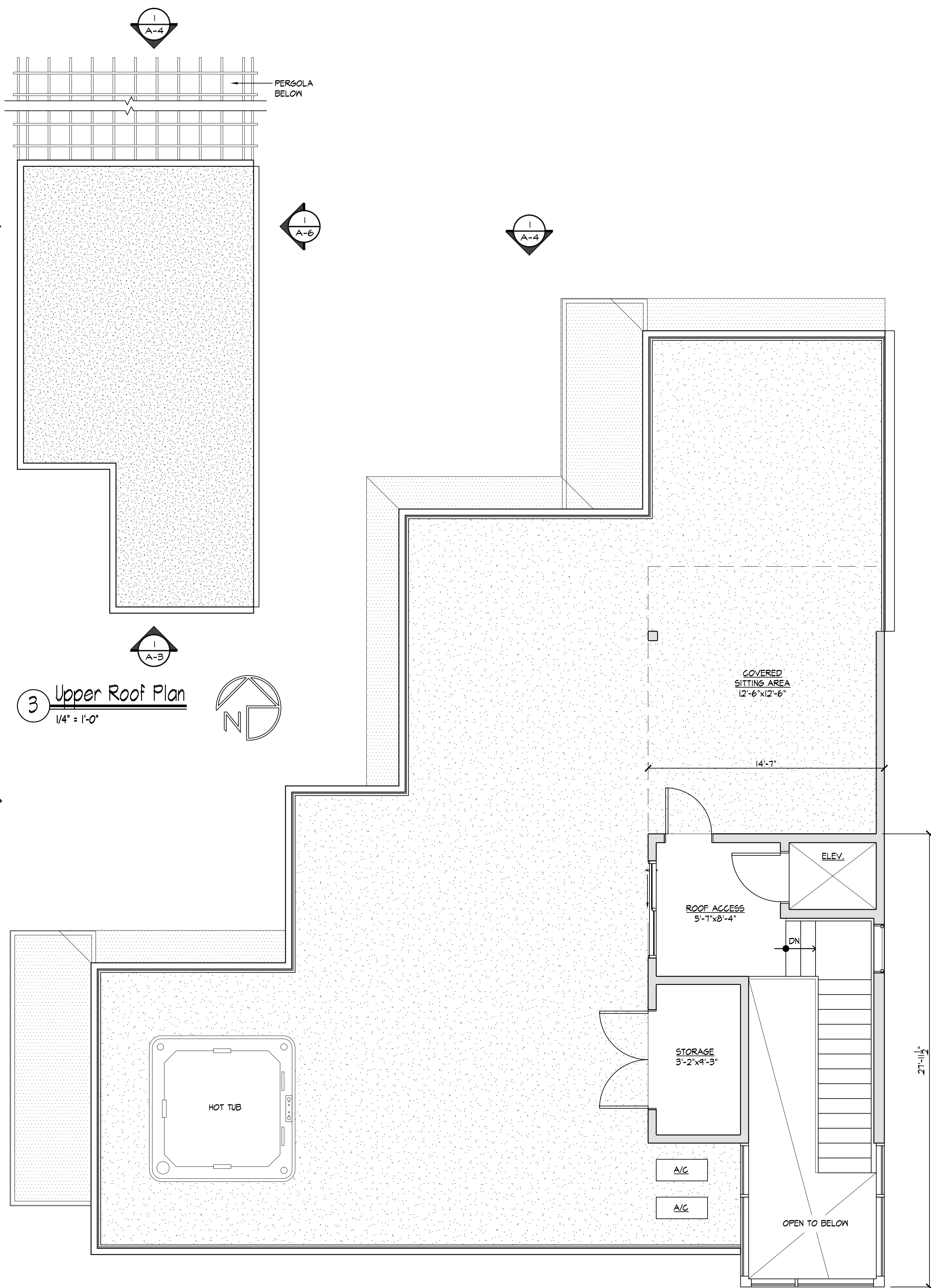
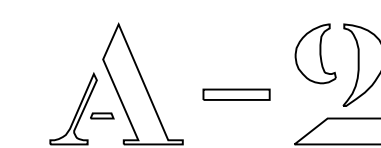

3 Upper Roof Plan  
1/4" = 1'-0"

2 Lower Roof Plan  
1/4" = 1'-0"

ENCLOSED AREA: 321 SF

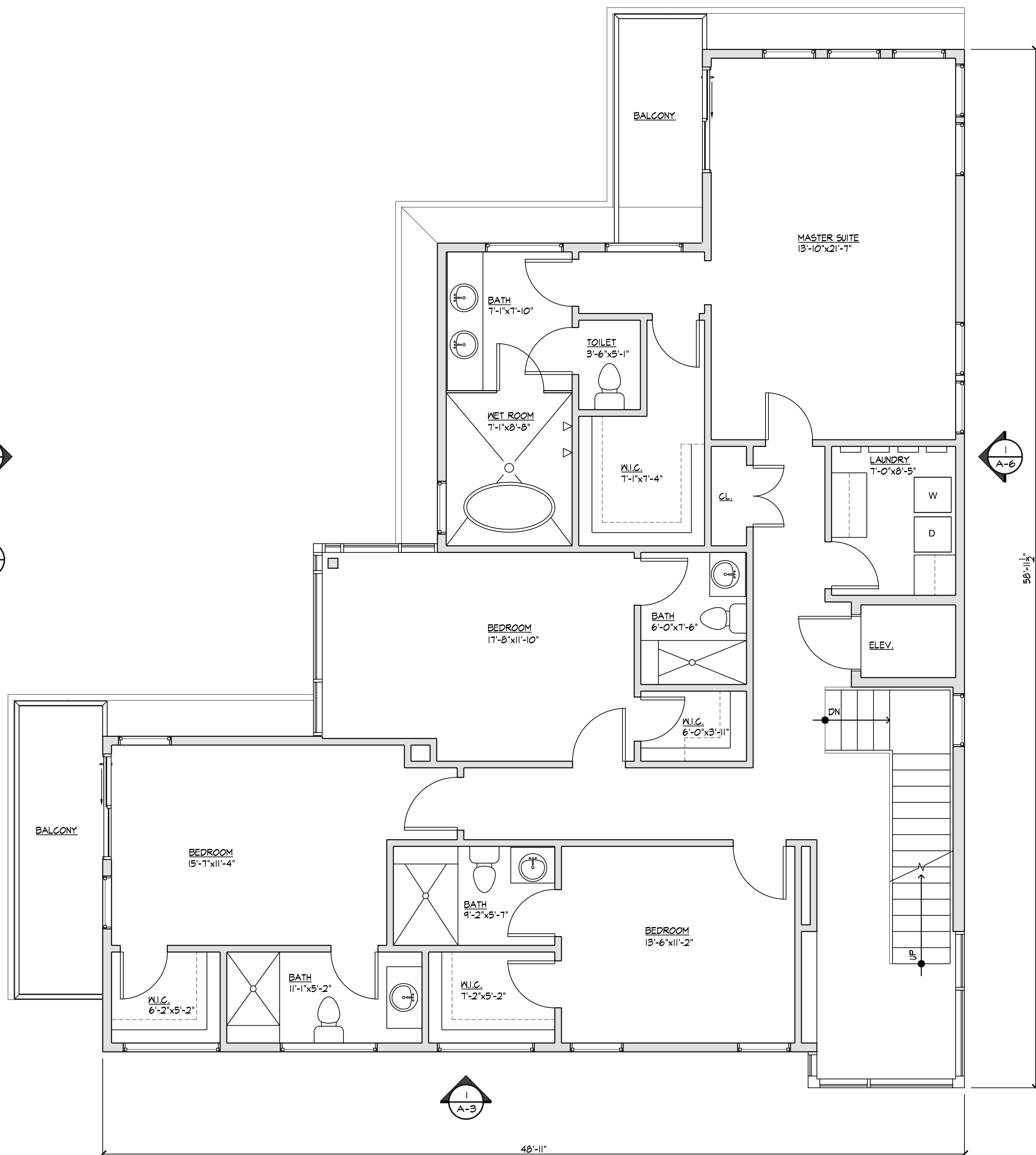

1 Second Floor Plan  
1/4" = 1'-0"

SECOND FLOOR: 1,473 SF  
SECOND FLOOR BALCONIES: 152 SF  
SECOND FLOOR TOTAL: 2,125 SF

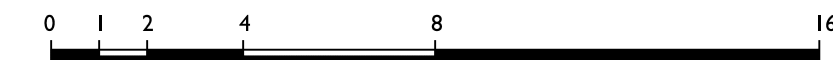

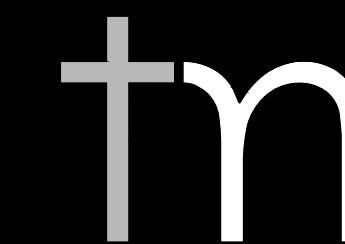

TOKARSKI + MILLEMAN  
ARCHITECTS · LLC

1729 ROUTE 35  
WALL, NEW JERSEY 07719  
phone 732.262.0046  
facsimile 732.262.0045  
Email info@tm-architects.com

Michael J. Millemann, AIA



N.J. LICENSE # AI 14550  
N.Y. LICENSE # 028885

CERTIFICATE OF AUTHORIZATION  
No. AC33200

Proposed Residence For:  
**RPR Holdings, L.L.C.**  
**11 Imbrie Place**  
Sea Bright, New Jersey  
Lot 6.01, Block 3



1 Front Elevation  
1/4" = 1'-0"



REV.: DATE: DESCRIPTION:

Front Elevation

PROJECT NO.: 1035 DRAWN BY: AG

DATE ISSUED: 10.8.21

SHEET NO.:

A-3



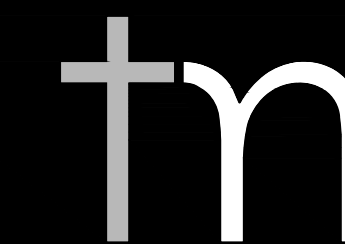

TOKARSKI + MILLEMANN  
ARCHITECTS · LLC

1729 ROUTE 35  
WALL, NEW JERSEY 07719  
phone 732.262.0046  
facsimile 732.262.0045  
Email info@tm-architects.com

Michael J. Millemann, AIA



N.J. LICENSE # AI 14550  
N.Y. LICENSE # 028885

CERTIFICATE OF AUTHORIZATION  
No. AC33200

Proposed Residence For:  
**RPR Holdings, L.L.C.**  
**11 Imbrie Place**  
Sea Bright, New Jersey  
Lot 6.01, Block 3

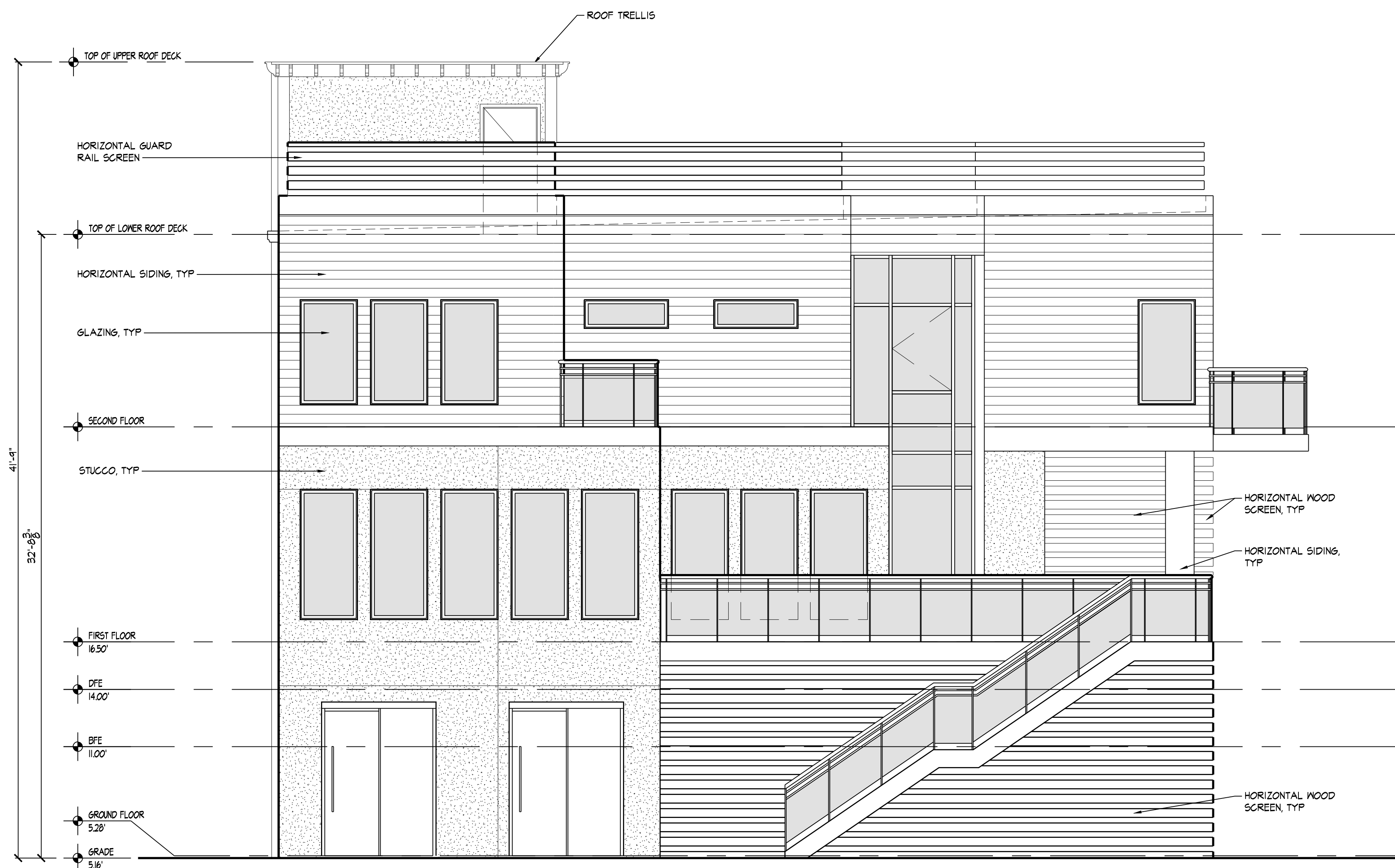

1 Rear Elevation  
1/4" = 1'-0"





REV.: DATE: DESCRIPTION:

Rear Elevation

PROJECT NO.: 1035 DRAWN BY: AG

DATE ISSUED: 10.8.21

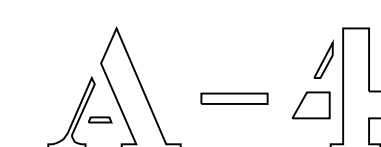
SHEET NO.:



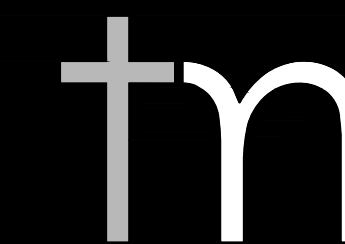

TOKARSKI + MILLEMAN  
ARCHITECTS · LLC

1729 ROUTE 35  
WALL, NEW JERSEY 07719  
phone 732.262.0046  
facsimile 732.262.0045  
Email info@tm-architects.com

Michael J. Millemann, AIA



N.J. LICENSE # AI 14550  
N.Y. LICENSE # 028885

CERTIFICATE OF AUTHORIZATION  
No. AC33200

Proposed Residence For:  
**RPR Holdings, L.L.C.**  
**11 Imbrie Place**  
Sea Bright, New Jersey  
Lot 6.01, Block 3

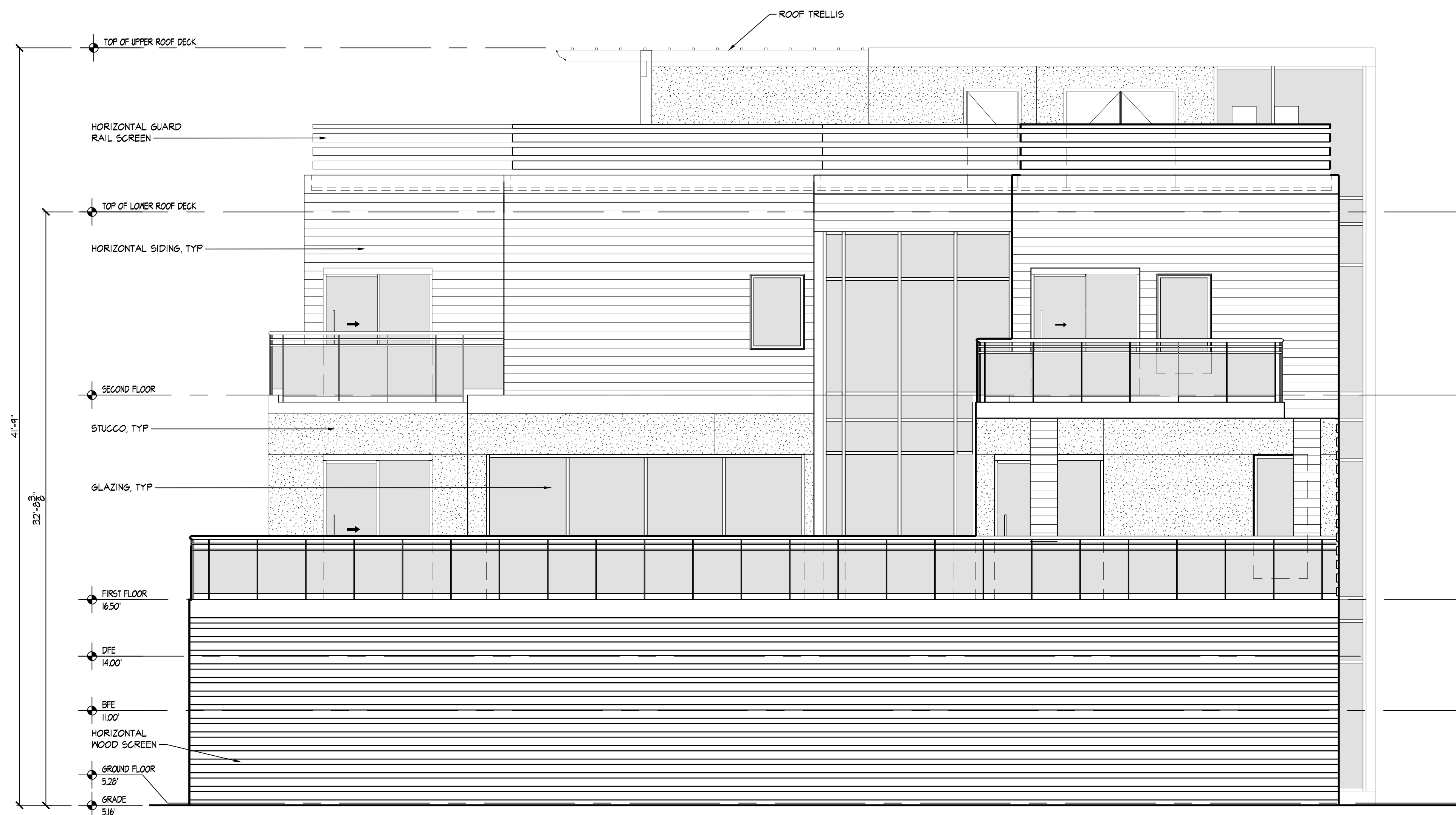

1 Side Elevation  
1/4" = 1'-0"

REV.: DATE: DESCRIPTION:

Side Elevation #1

PROJECT NO.: 1835 DRAWN BY: AG

DATE ISSUED: 10.8.21

SHEET NO.:

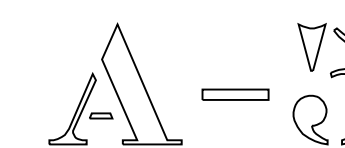

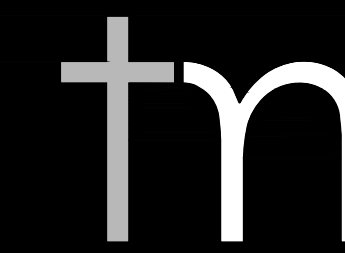

TOKARSKI + MILLEMAN  
ARCHITECTS · LLC

1729 ROUTE 35  
WALL, NEW JERSEY 07719  
phone 732.262.0046  
facsimile 732.262.0045  
Email info@tm-architects.com

Michael J. Millemann, AIA



N.J. LICENSE # AI 14550  
N.Y. LICENSE # 028885

CERTIFICATE OF AUTHORIZATION  
No. AC33200

Proposed Residence For:  
**RPR Holdings, L.L.C.**  
**11 Imbrie Place**  
Sea Bright, New Jersey  
Lot 6.01, Block 3

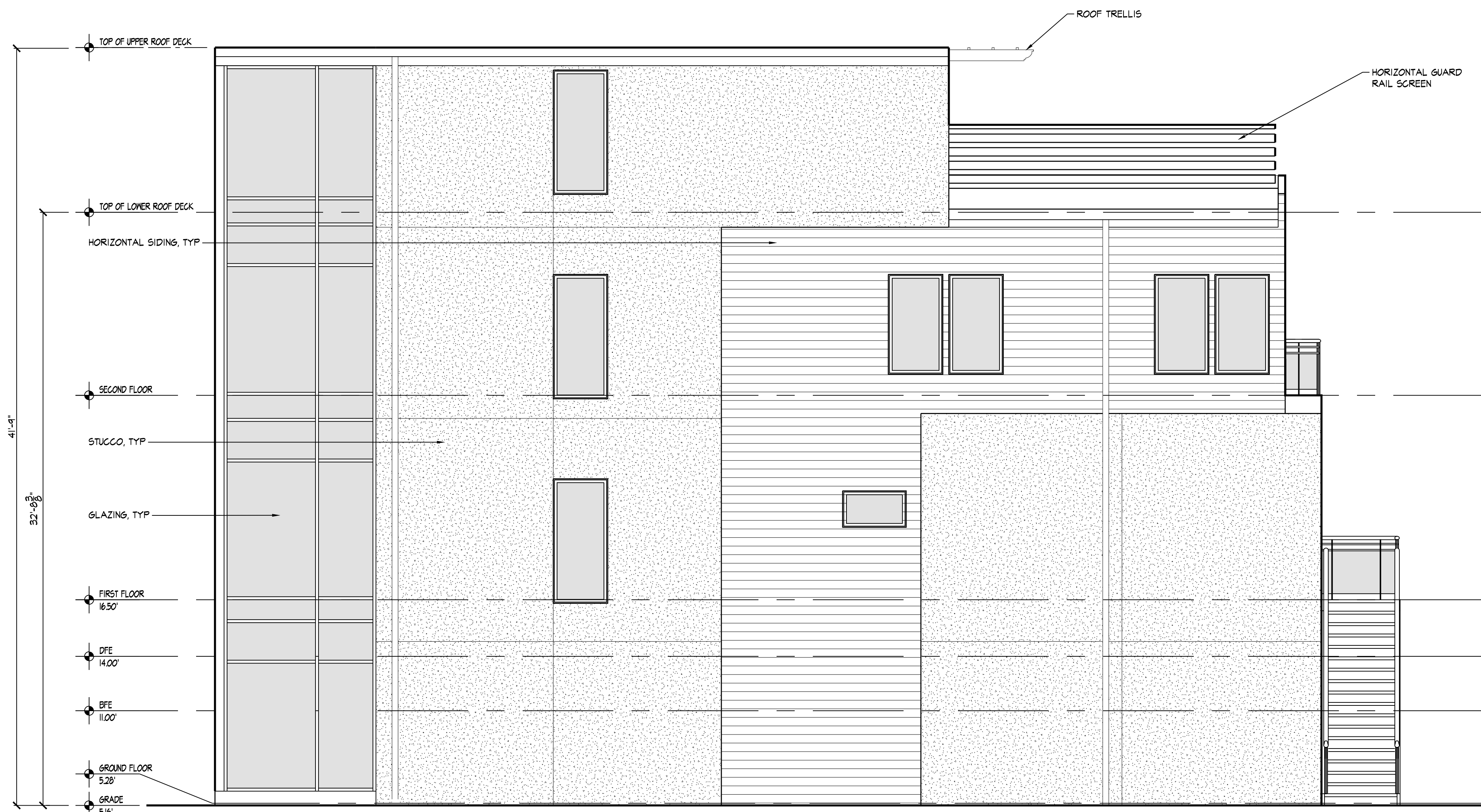

① Side Elevation  
1/4" = 1'-0"



REV.: DATE: DESCRIPTION:

Side Elevation #2

PROJECT NO.: 1035 DRAWN BY: AG

DATE ISSUED: 10.8.21

SHEET NO.:

