

1 LOWER LEVEL FLOOR PLAN  
SCALE: 1/4" = 1'-0"

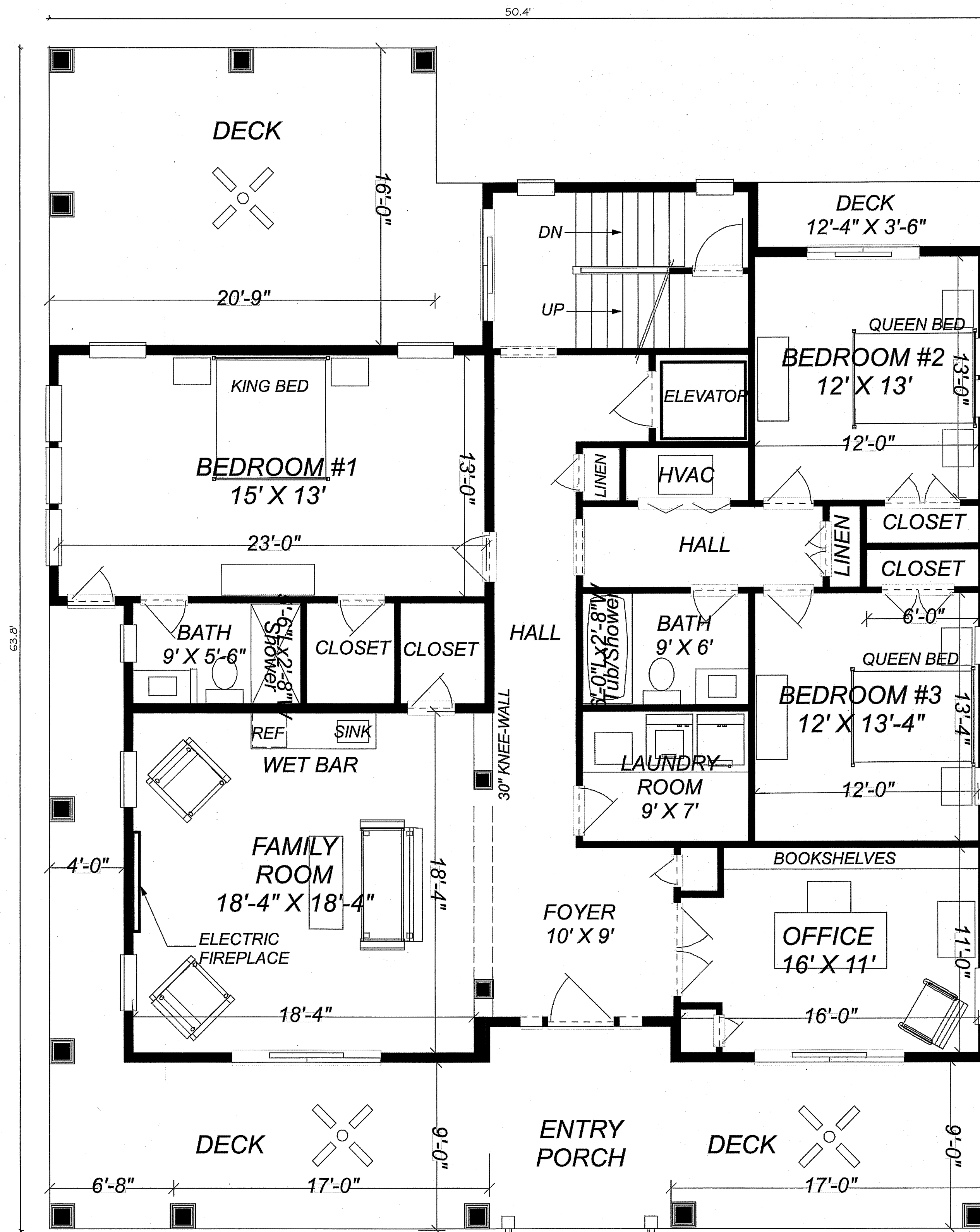

2 FIRST FLOOR PLAN  
SCALE: 1/4" = 1'-0"

REVISIONS:  
FEBRUARY 8, 2022 UPDATE

DRAWN BY:  
DJM

DATE:  
FEBRUARY 08, 2022

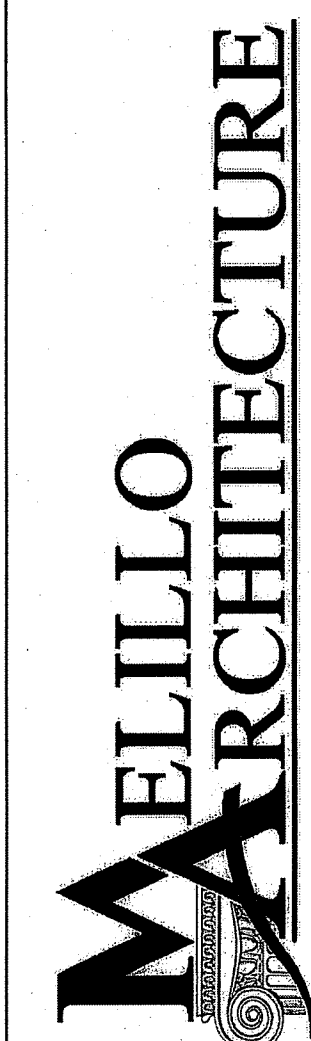

Ph: 732.974.8593 Fax: 732.974.8594  
402 Higgins Avenue  
Brick, New Jersey 08730

PROJECT:  
NEW RESIDENCE FOR:  
ALAN & JANET PORTO

568 OCEAN AVENUE  
BLOCK 27, LOT 1  
BOROUGH OF SEA BRIGHT, MONMOUTH COUNTY, NEW JERSEY

MICHAEL MELILLO  
NJ Lic. No. AI 10928

A-1  
SHEET 1 OF 4

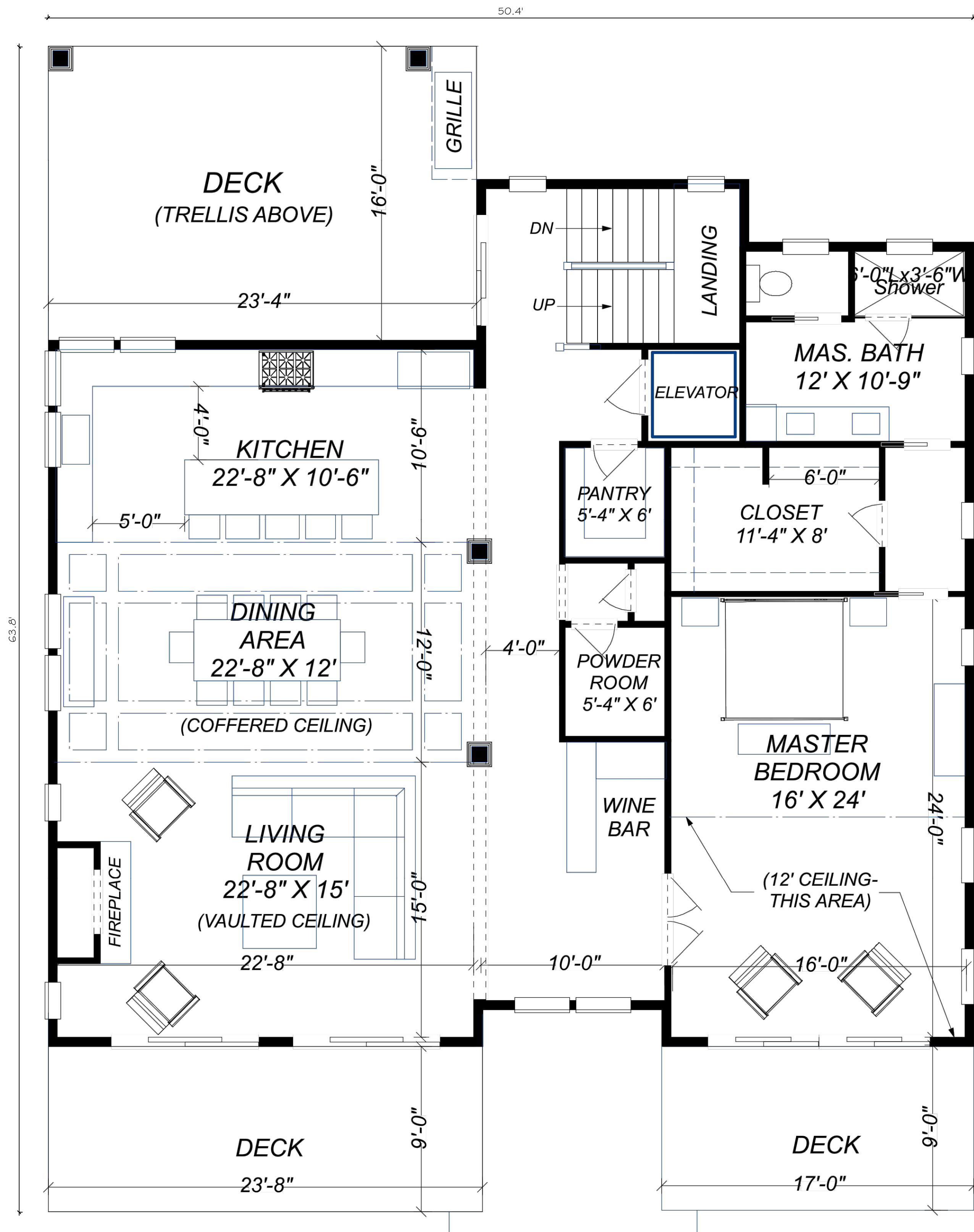

1 SECOND FLOOR PLAN  
SCALE: 1/4" = 1'-0"

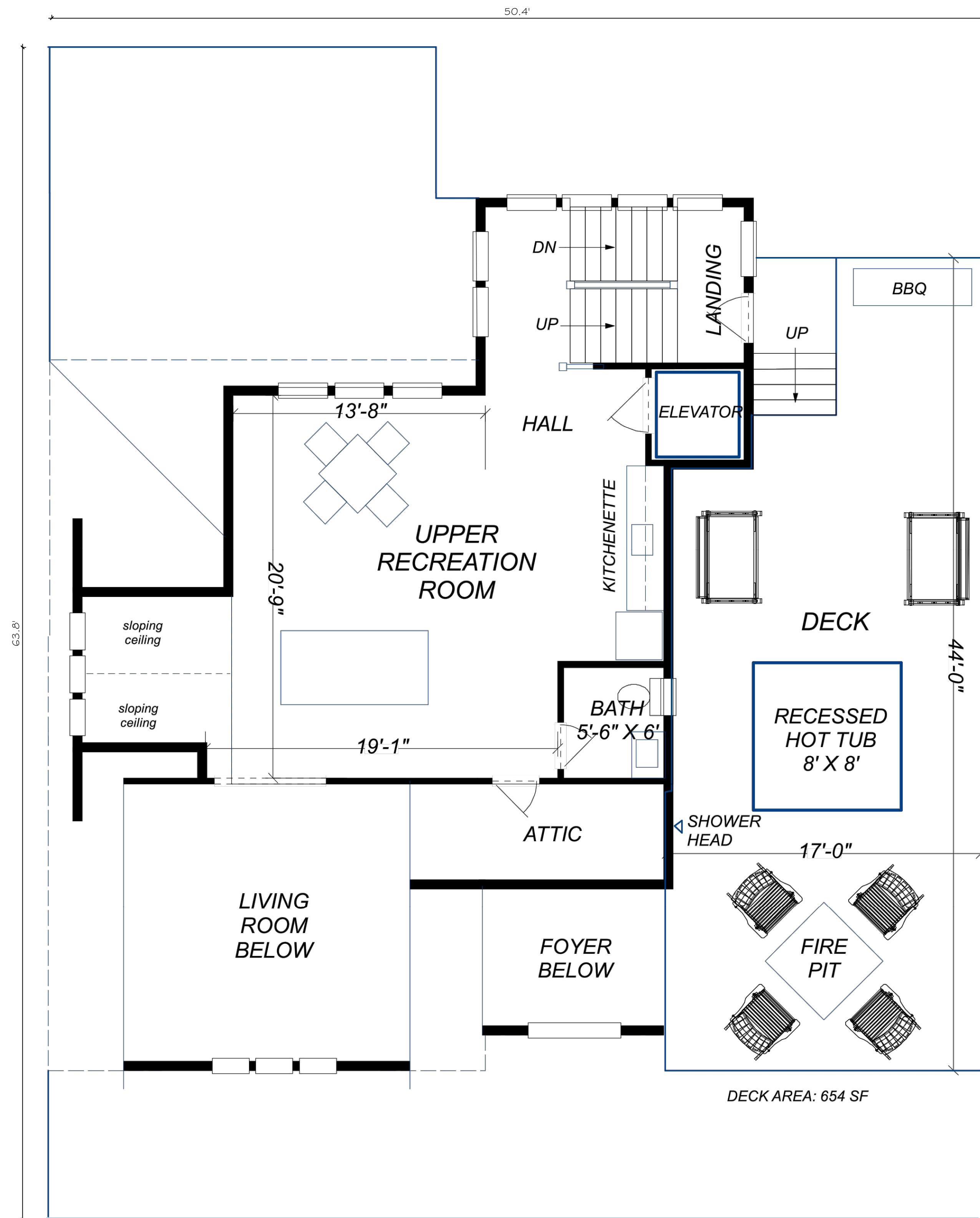

2 HALF-STORY FLOOR PLAN  
SCALE: 1/4" = 1'-0"

FLOOR AREA OF 2ND FLOOR  
(FLOOR NEXT BENEATH):  
2,115 SF

HALF STORY FLOOR AREA:  
665 SF (31.5% OF 2ND FLOOR)

REVISIONS:	FEBRUARY 8, 2022	UPDATE
DATE:	FEBRUARY 08, 2022	DIM

**MELILLO ARCHITECTURE**  
Ph: 732.974.8593  
Fax: 732.974.8594  
402 Higgins Avenue  
Bridgeton, New Jersey 08730

PROJECT:  
**NEW RESIDENCE FOR:  
ALAN & JANET PORTO**  
568 OCEAN AVENUE  
BLOCK 27, LOT 1  
BOROUGH OF SEA BRIGHT, MONMOUTH COUNTY, NEW JERSEY

MICHAEL MELILLO, AIA  
*Melillo*  
NJ Lic. No. AI 10928

**A-2**  
SHEET 2 OF 4

+36.51'  
PROPOSED  
PRINCIPAL MEAN  
ROOF HEIGHT



1 FRONT ELEVATION  
SCALE: 1/4" = 1'-0"

ELEV. +7.02'  
AVERAGE GRADE

+41.7'  
PROPOSED  
MEAN ROOF HEIGHT



2 LEFT SIDE ELEVATION  
SCALE: 1/4" = 1'-0"

ELEV. +7.02'  
AVERAGE GRADE

REVISIONS:  
FEBRUARY 8, 2022 UPDATE

DRAWN BY:  
DJM

DATE:  
FEBRUARY 08, 2022

**MELILLO**  
ARCHITECTURE

Ph: 732.974.8593 Fax: 732.974.8594  
402 Higgins Avenue  
Brick, New Jersey 08730

PROJECT:  
**NEW RESIDENCE FOR:  
ALAN & JANET PORTO**

568 OCEAN AVENUE  
BLOCK 27, LOT 1  
BOROUGH OF SEA BRIGHT, MONMOUTH COUNTY, NEW JERSEY

MICHAEL MELILLO AIA

*Michael Melillo*  
NJ Lic. No. AI 10928

**A-3**  
SHEET 3 OF 4



1 REAR ELEVATION  
SCALE: 1/4" = 1'-0"



2 RIGHT SIDE ELEVATION  
SCALE: 1/4" = 1'-0"

REVISIONS: FEBRUARY 8, 2022 UPDATE	DRAWN BY: DJM
DATE: FEBRUARY 08, 2022	

**MELILLO ARCHITECTURE**  
Ph: 732.974.8593 Fax: 732.974.8594  
402 Higgins Avenue  
Brielle, New Jersey 08730

PROJECT:  
**NEW RESIDENCE FOR:  
ALAN & JANET PORTO**  
568 OCEAN AVENUE  
BLOCK 27, LOT 1  
BOROUGH OF SEA BRIGHT, MONMOUTH COUNTY, NEW JERSEY

MICHAEL MELILLO, AIA  
*Michael Melillo*  
NJ Lic. No. AI 10928

**A-4**  
SHEET 4 OF 4