

This survey certified to:
 Joseph Martucci, married
 Forescene Title Agency, LLC
 Old Republic National Title Insurance Company
 Cynthia Cappel, Esq

KNOWN AND DESIGNATED as part of Lot 19 as shown on a certain map entitled,
 "Map of Lots at Normandle Sea, Monmouth County, NJ" filed in the Monmouth
 County Clerk's Office on May 9, 1921 as Map No. 40-6

This survey references:
 Deed Book 5714 Page 559
 Monmouth County Filled Map No. 40-6

Notes:
 Field Survey Performed on 01/23/19
 Subject to an accurate title search
 Subject to documents of record

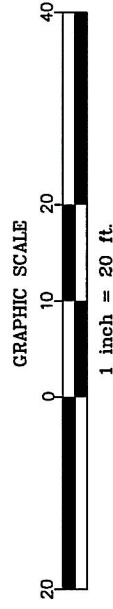

I declare that this plan is based on actual field survey performed by Lakeland Surveying, Inc., under my direct supervision. In accordance with N.J.A.C. 17:27-5.1 and to the best of my professional knowledge, information and belief, correctly represents the conditions found on the date of the field survey, except such encumbrances, if any, below the surface of the lands not visible. This declaration is given solely to the above named parties for this transaction only and is not transferable. Survey is valid only if print has original raised seal and the undersigned professional. This plan is made to provide information to the title insurer so that it may insure title to the lands shown hereon.

SURVEY OF PROPERTY

Tax Lot 2 - Block 28
 Tax Lot 65 - Block 28
 552 Ocean Avenue, Borough of Sea Bright
 Monmouth County, New Jersey

PROJECT NUMBER
190173

REFERENCE NUMBER
F19-1001

FIELD: DKH
 DWG BY: DKH
 CHECKED: MJC
 DATE: 01/24/19
 SCALE: 1"=20'



Certificate of Authorization
#72628295000

Marc J. Cifone
 PROFESSIONAL LAND SURVEYOR
 Jeffrey O. Males
 PROFESSIONAL LAND SURVEYOR

117 Hibernia Avenue | Rockaway | NJ | Ph: (973) 625-5670 | Fx: (973) 625-4121
 www.LakelandSurveying.com

Marc J. Cifone N.J. P.L.S. LIC. No. 246S04132900
 Jeffrey O. Males N.J. P.L.S. LIC. No. 246S03008700