

ZONING INFORMATION R-2

	REQUIRED	EXISTING	PROVIDED
V - PE	LOT AREA (MIN) 4000 SF	5600 SF	
	LOT WIDTH (MIN) 50'	40'	
	LOT DEPTH (MIN) 60'	140'	
V - N	SETBACKS		
	FRONT 25'	33.4' / 4.8'	17' / 4.8'
	REAR NA	NA	NA
V - N	SIDE (EACH) 7', 8'	41.83' / 4.8'	41.83' / 4.8'
	SIDE (BOTH) 15'	9.4'	9.4'
	LOT COVERAGE (MAX) 70%	xx%	38.4%(2155SF)
	BUILDING COVERAGE (MAX) 50%	18%(1008SF)	37.7%+-=(1945SF)
	BUILDING HT FROM GRADE TO MEAN ROOF 33'	20'	33'

V - PE - VARIANCE FOR PRE EXISTING CONDITION
 V - N - VARIANCE FOR NEW CONDITION
 V - PE - EXISTING TWO FAMILY - VARIANCE FOR EXPANDING ON NON-COMFORMITY



OCEAN AVE. VIEW



ARIEL VIEW

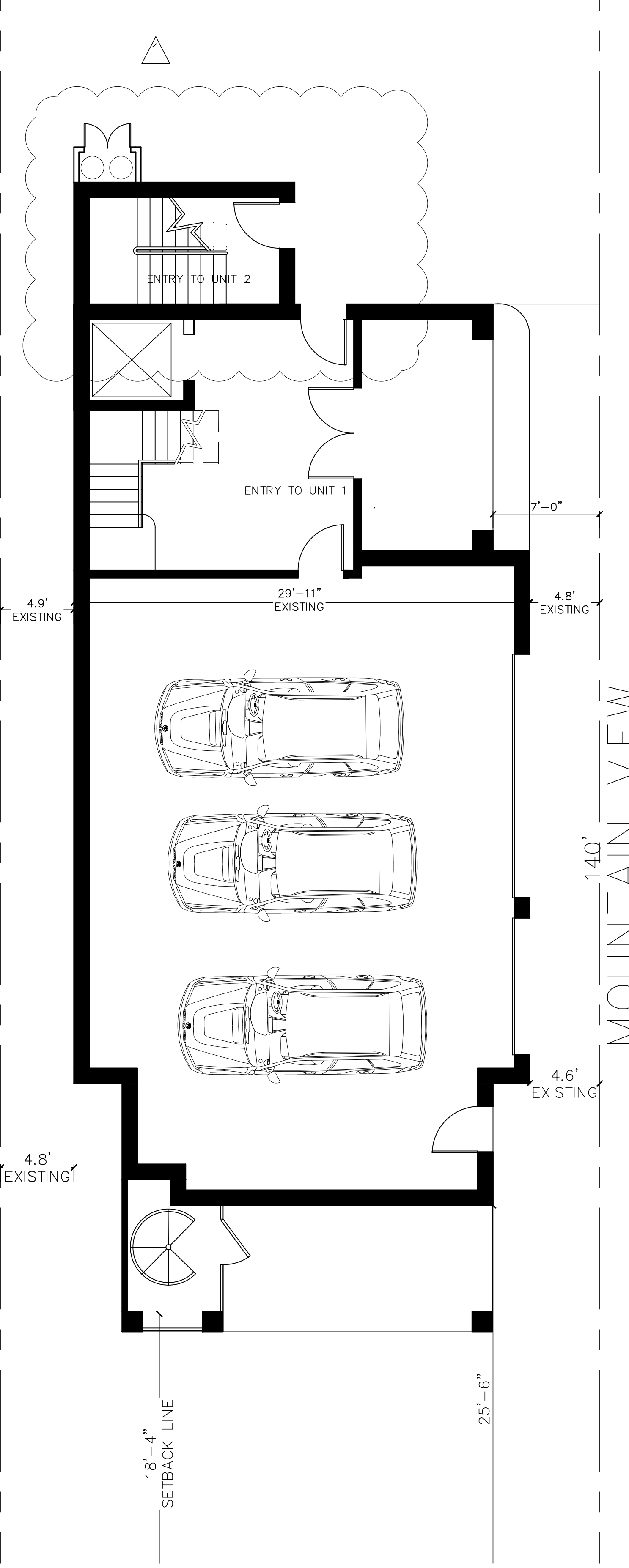

SITE PLAN / GRADE PLAN
 SCALE 1/8" = 1'-0"

CATHERINE FRANCO
 ARCHITECT
 &
 PLANNER
 architecturedevelopmentstrategiesplanning

150 MONMOUTH AVENUE
 ATLANTIC HIGHLANDS, NEW JERSEY 07716
 TEL: 732.291.5942
 E-MAIL: CFARCHITECTS@HOTMAIL.COM

INTELLECTUAL PROPERTY
 ALL DRAWINGS AND CORRESPONDENCE HEREIN CONSTITUTE ORIGINAL AND UNPUBLISHED WORK OF THIS FIRM. THE UNAUTHORIZED REPRODUCTION OF ANY AND ALL WORK FOR THE PURPOSE OF COPYING OR RE-USING SAID DRAWINGS SHALL BE CONSIDERED A VIOLATION OF BOTH THE PROFESSIONAL CODE OF ETHICS AND A TRUST OF COMPANY ASSETS BOTH OF WHICH SHALL BE PROSECUTED TO THE FULLEST EXTENT OF THE STATUTES.

APPLICATION NO. _____ APPROVED / DISAPPROVED BY THE BOROUGH OF SEA BRIGHT PLANNING BOARD / BOARD OF ADJUSTMENTS ON _____
 CHAIRMAN _____ SECRETARY _____
 DATE _____ DATE _____

REVISIONS		
No.	Date:	Description:

Project: PROPOSED HOUSE LIFT & ADDITION FOR 164 OCEAN AVE., SEA BRIGHT NJ LOT: 20.01 BLOCK: 33

Owner: MR. & MRS. PHAN
 164 OCEAN AVE.
 SEA BRIGHT
 NEW JERSEY

Drawing Title: _____
 Project No. A-1720 Date 9.25.17

CATHERINE FRANCO, AIA
 NJ RA A111411
 NJ PP 5416
 Drawn by: CF
 Dwg. No. Z1
 1 of 4

SURVEY BY:
 SCALE 1/8" = 1'-0"

SURVEY OF PROPERTY
 BLOCK 33 LOT 20.01
 DIVISION OF: BOROUGH OF SEA BRIGHT, MONMOUTH COUNTY, NEW JERSEY
 C.C. WIDDIS SURVEYING, LLC
 175 Broadway, Long Branch, New Jersey 07740
 Phone: 732-222-8888 - Fax: 732-222-8884
 www.ccsurveying.com
 WILLIAM H. ZIEMAN, JR.
 J.L. Professional Land Surveyor

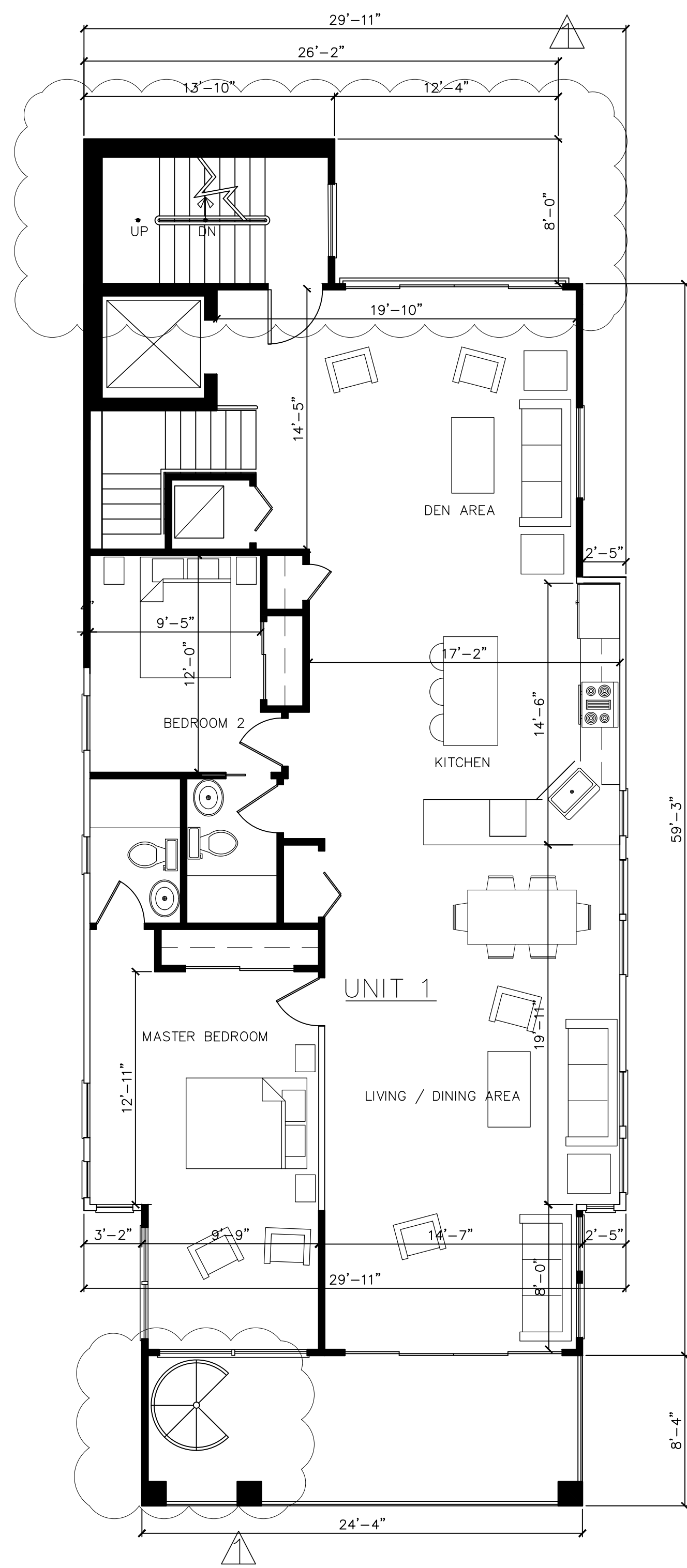

FIRST FLOOR PLAN
SCALE : $\frac{3}{16}$ " = 1'-0"

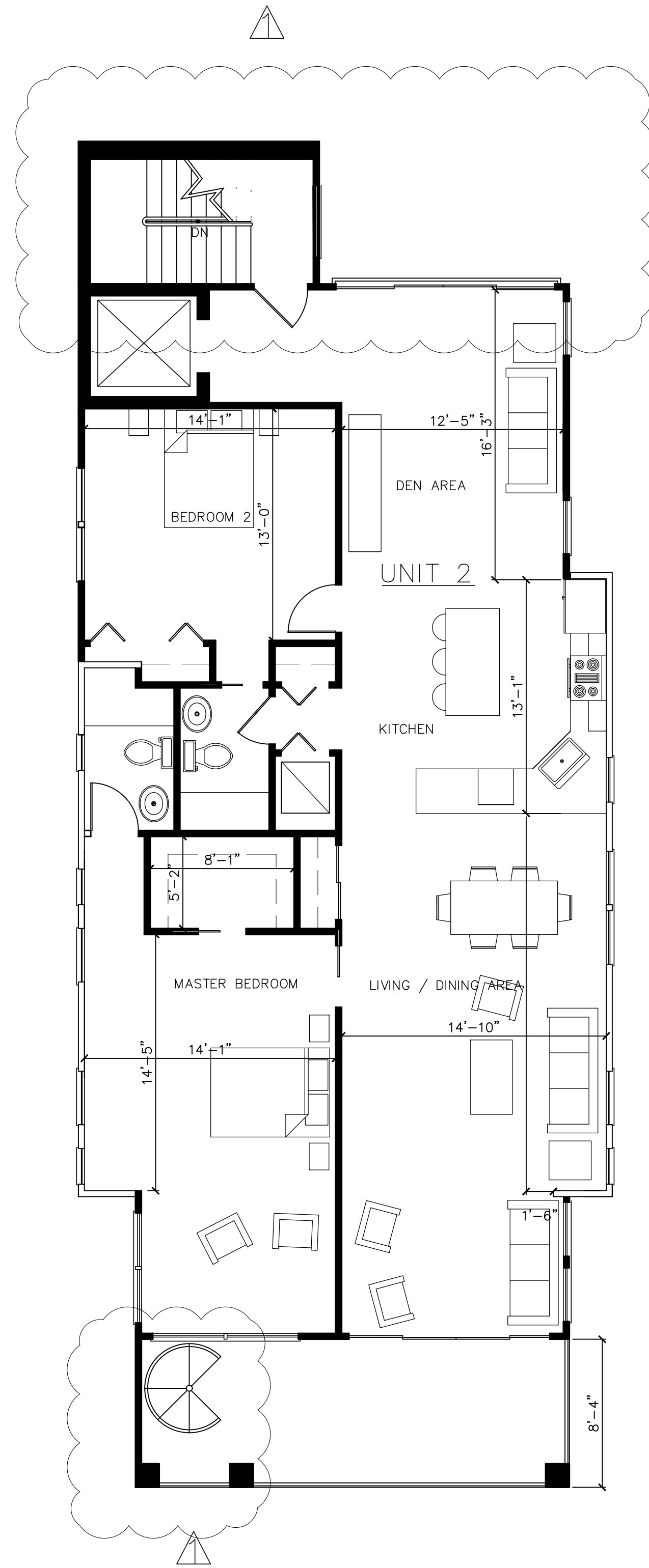

SECOND FLOOR PLAN
SCALE : $\frac{3}{16}$ " = 1'-0"

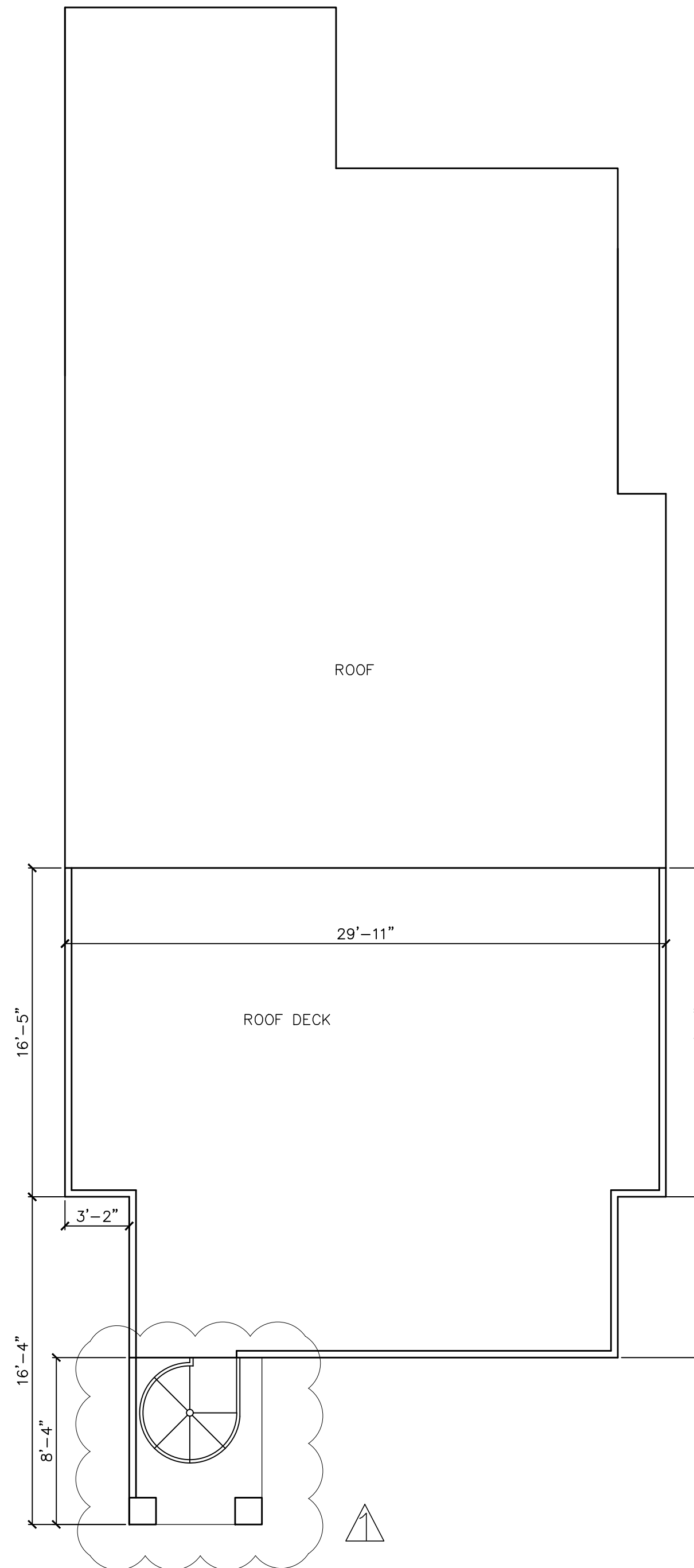

ROOF & ROOF DECK PLAN
SCALE : $\frac{3}{16}$ " = 1'-0"

CATHERINE FRANCO
ARCHITECT
&
PLANNER

architecturedevelopmentstrategiesplanning

150 MONMOUTH AVENUE
ATLANTIC HIGHLANDS, NEW JERSEY 07716
TEL: 732.291.5942
E-MAIL: CFARCHITECTS@HOTMAIL.COM

INTELLECTUAL PROPERTY
ALL DRAWINGS AND CORRESPONDENCE HEREIN CONSTITUTE ORIGINAL AND UNPUBLISHED WORK OF THIS FIRM. THE UNAUTHORIZED REPRODUCTION OF ANY AND ALL WORK FOR THE PURPOSE OF COPYING OR RE-USING SAID DRAWINGS SHALL BE CONSIDERED A VIOLATION OF BOTH THE PROFESSIONAL CODE OF ETHICS AND A THEFT OF COMPANY ASSETS BOTH OF WHICH SHALL BE PROSECUTED TO THE FULLEST EXTENT OF THE STATUTES.

REVISIONS

No.	Date:	Description:

Project:
PROPOSED HOUSE LIFT & ADDITION
FOR
164 OCEAN AVE., SEA BRIGHT NJ
LOT: 20.01 BLOCK: 33

Owner:
MR. & MRS. PHAN
164 OCEAN AVE.
SEA BRIGHT
NEW JERSEY

Drawing Title:

Project No. A-1720 Date 9.25.17

CATHERINE FRANCO, AIA
NJ RA A111411
NJ PP 5416

Drawn by:
CF

Dwg. No.
Z2
2 of 4

CATHERINE FRANCO
ARCHITECT
&
PLANNER

architecturedevelopmentstrategiesplanning

150 MONMOUTH AVENUE
ATLANTIC HIGHLANDS, NEW JERSEY 07716
TEL: 732.291.5942
E-MAIL: CFARCHITECTS@HOTMAIL.COM

INTELLECTUAL PROPERTY
ALL DRAWINGS AND CORRESPONDENCE HEREIN CONSTITUTE ORIGINAL AND UNPUBLISHED WORK OF THIS FIRM. THE UNAUTHORIZED REPRODUCTION OF ANY AND ALL WORK FOR THE PURPOSE OF COPYING OR RE-USING SAID DRAWINGS SHALL BE CONSIDERED A VIOLATION OF BOTH THE PROFESSIONAL CODE OF ETHICS AND A THEFT OF COMPANY ASSETS BOTH OF WHICH SHALL BE PROSECUTED TO THE FULLEST EXTENT OF THE STATUTES.

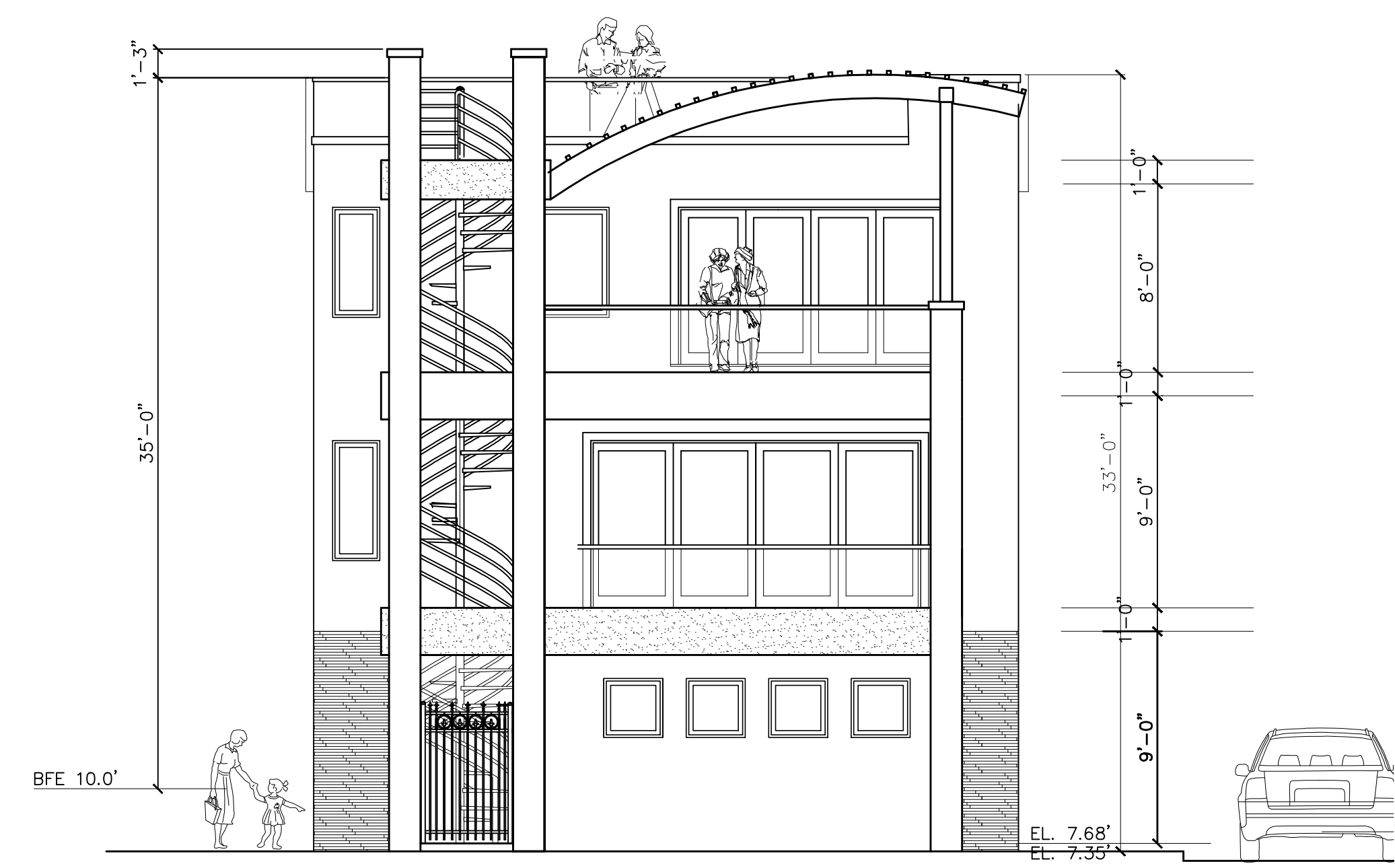

OCEAN AVE. ELEVATION
SCALE 3/16" - 1'-0"

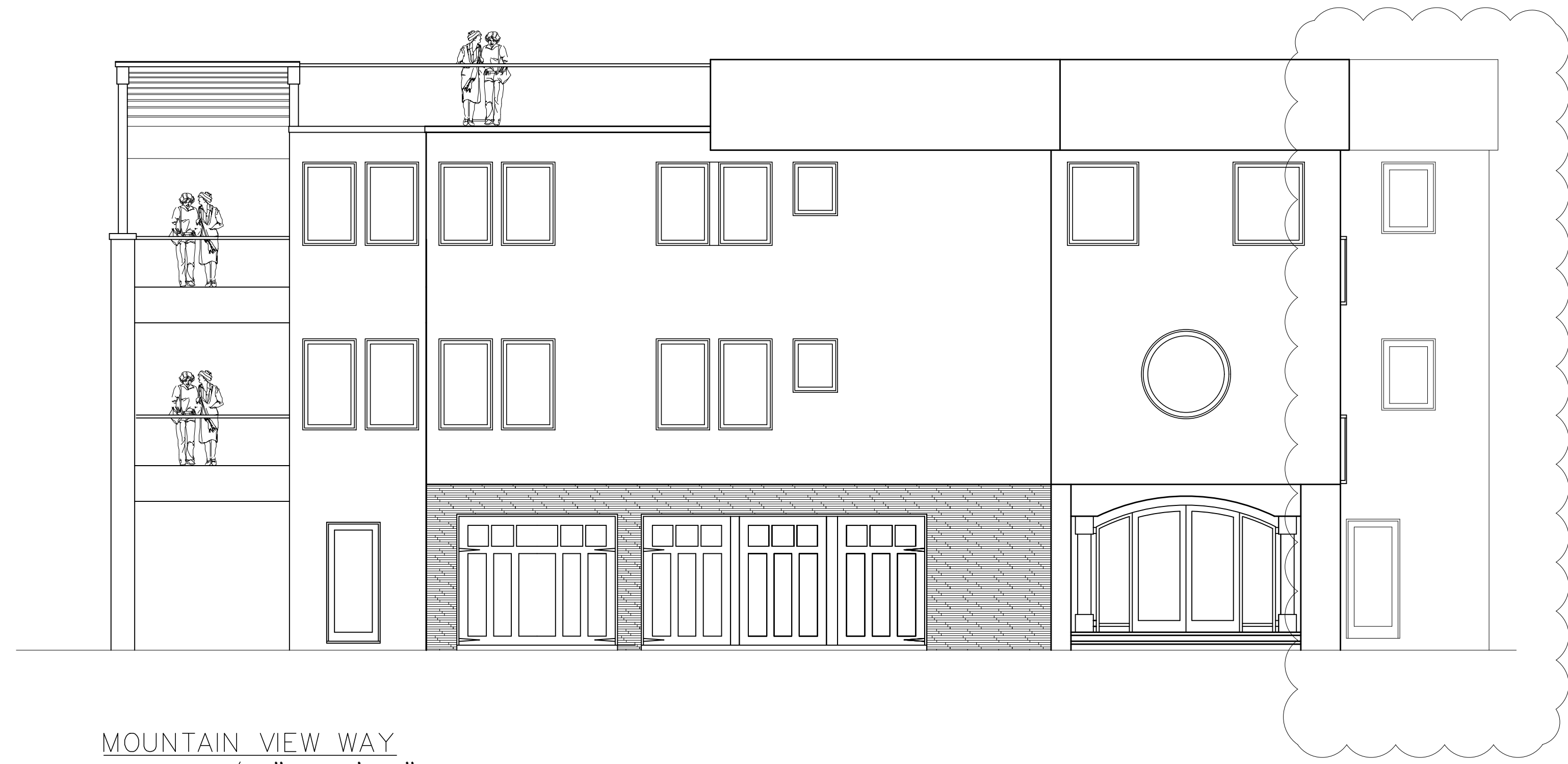

MOUNTAIN VIEW WAY
SCALE 3/16" - 1'-0"

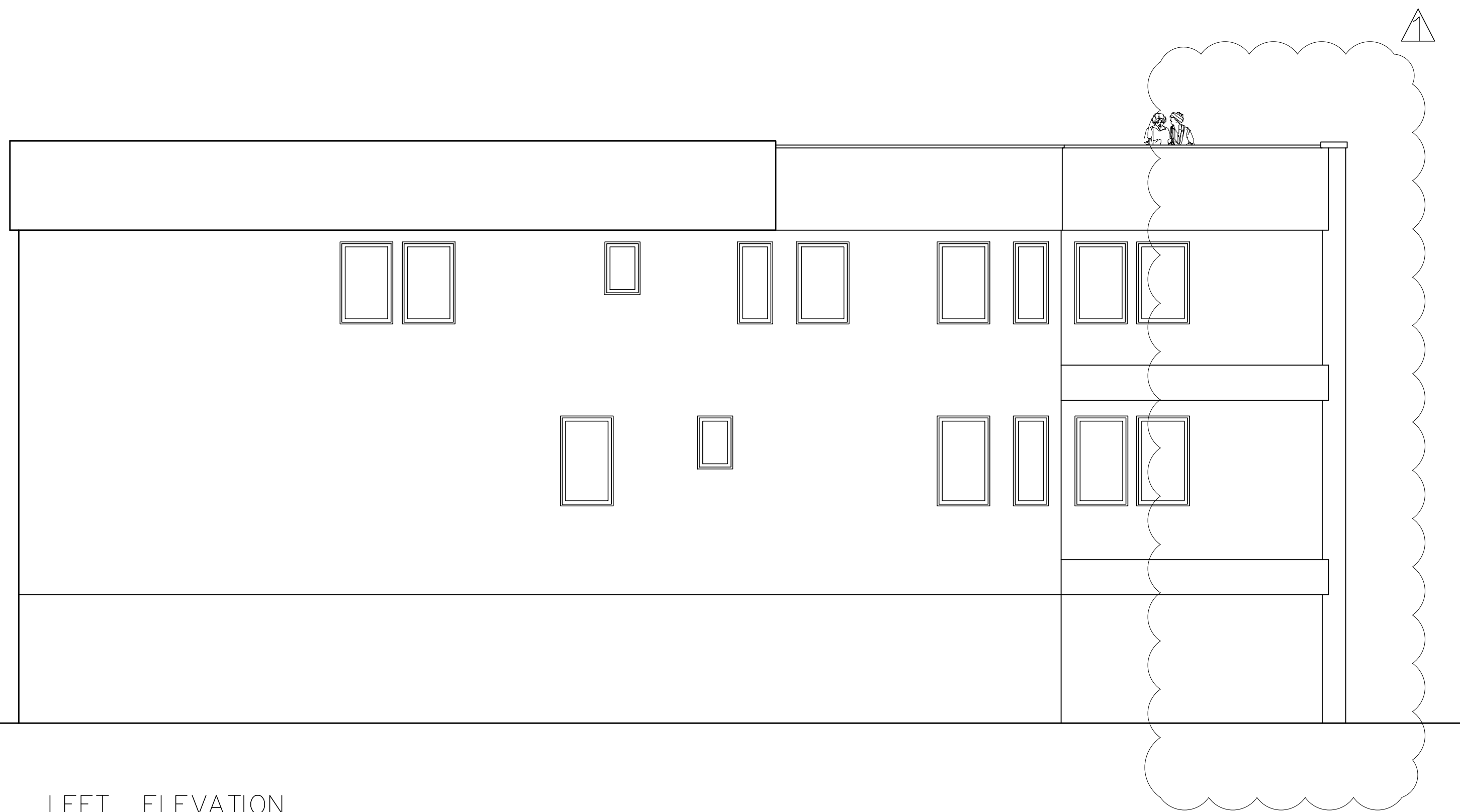

LEFT ELEVATION
SCALE 3/16" - 1'-0"

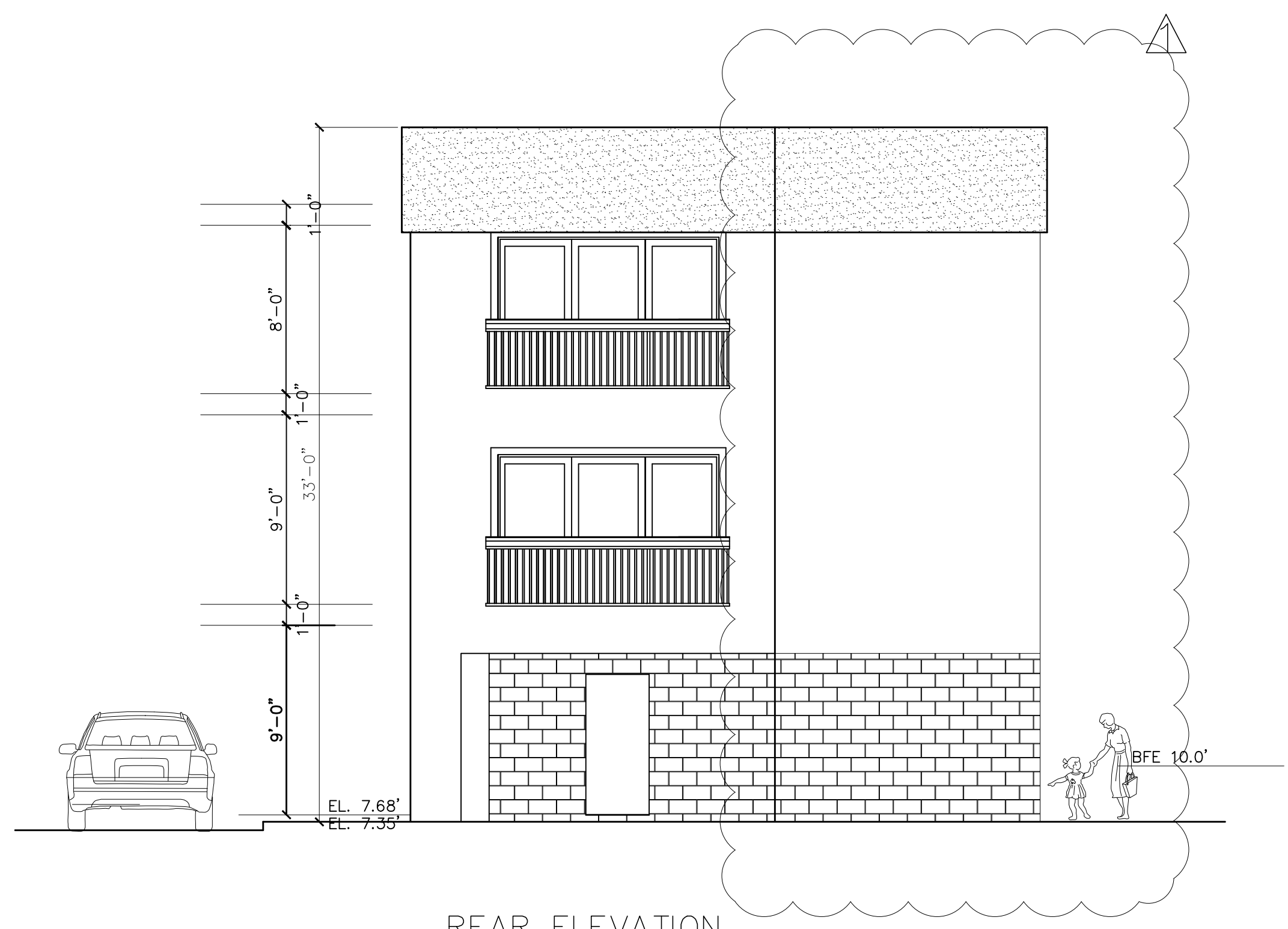

REAR ELEVATION
SCALE 3/16" - 1'-0"

REVISIONS		
No.	Date:	Description:

Project:
PROPOSED HOUSE LIFT & ADDITION
FOR
164 OCEAN AVE., SEA BRIGHT NJ
LOT: 20.01 BLOCK: 33

Owner:
MR. & MRS. PHAN
164 OCEAN AVE.
SEA BRIGHT
NEW JERSEY

Drawing Title:

Project No. A-1720 Date 9.25.17

CATHERINE FRANCO, AIA
NJ RA A11411
NJ PP 5416

Drawn by:
CF

Dwg. No.
Z4
4 of 4

CATHERINE FRANCO
ARCHITECT
&
PLANNER

architecturedevelopmentstrategiesplanning

150 MONMOUTH AVENUE
ATLANTIC HIGHLANDS, NEW JERSEY 07716
TEL: 732.291.5942
E-MAIL: CFARCHITECTS@HOTMAIL.COM

INTELLECTUAL PROPERTY
ALL DRAWINGS AND CORRESPONDENCE HEREIN CONSTITUTE ORIGINAL AND UNPUBLISHED WORK OF THIS FIRM. THE UNAUTHORIZED REPRODUCTION OF ANY AND ALL WORK FOR THE PURPOSE OF COPYING OR REISSUING SAID DRAWINGS SHALL BE CONSIDERED A VIOLATION OF BOTH THE PROFESSIONAL CODE OF ETHICS AND A TRUST OF COMPANY ASSETS BOTH OF WHICH SHALL BE PROSECUTED TO THE FULLEST EXTENT OF THE STATUTES.

APPROVED / DISAPPROVED BY THE BOROUGH OF SEA BRIGHT PLANNING BOARD / BOARD OF ADJUSTMENTS ON _____ DATE _____

CHAIRMAN _____ SECRETARY _____

REVISIONS		
No.	Date	Description
1	4.24.21	RESOLUTION

Project: PROPOSED HOUSE LIFT & ADDITION FOR 164 OCEAN AVE., SEA BRIGHT NJ LOT: 20.01 BLOCK: 33

Owner: MR. & MRS. PHAN
164 OCEAN AVE.
SEA BRIGHT
NEW JERSEY

Drawing Title: COVERAGE DRAWING

Project No. A-1720 Date 9.25.17

CATHERINE FRANCO, AIA
NJ RA A111411
NJ PP 5416

Drawn by: CF

Dwg. No. Z4

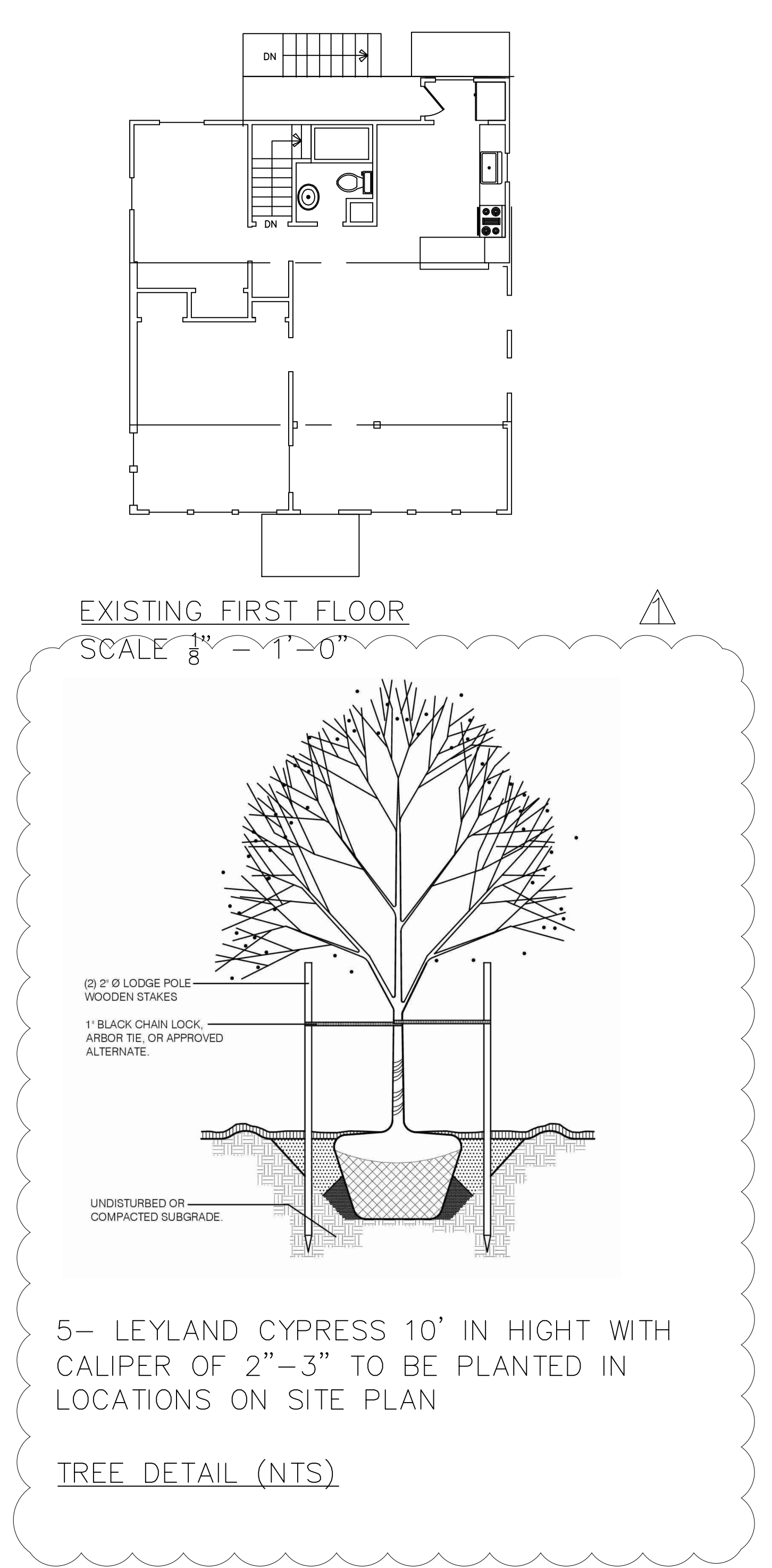
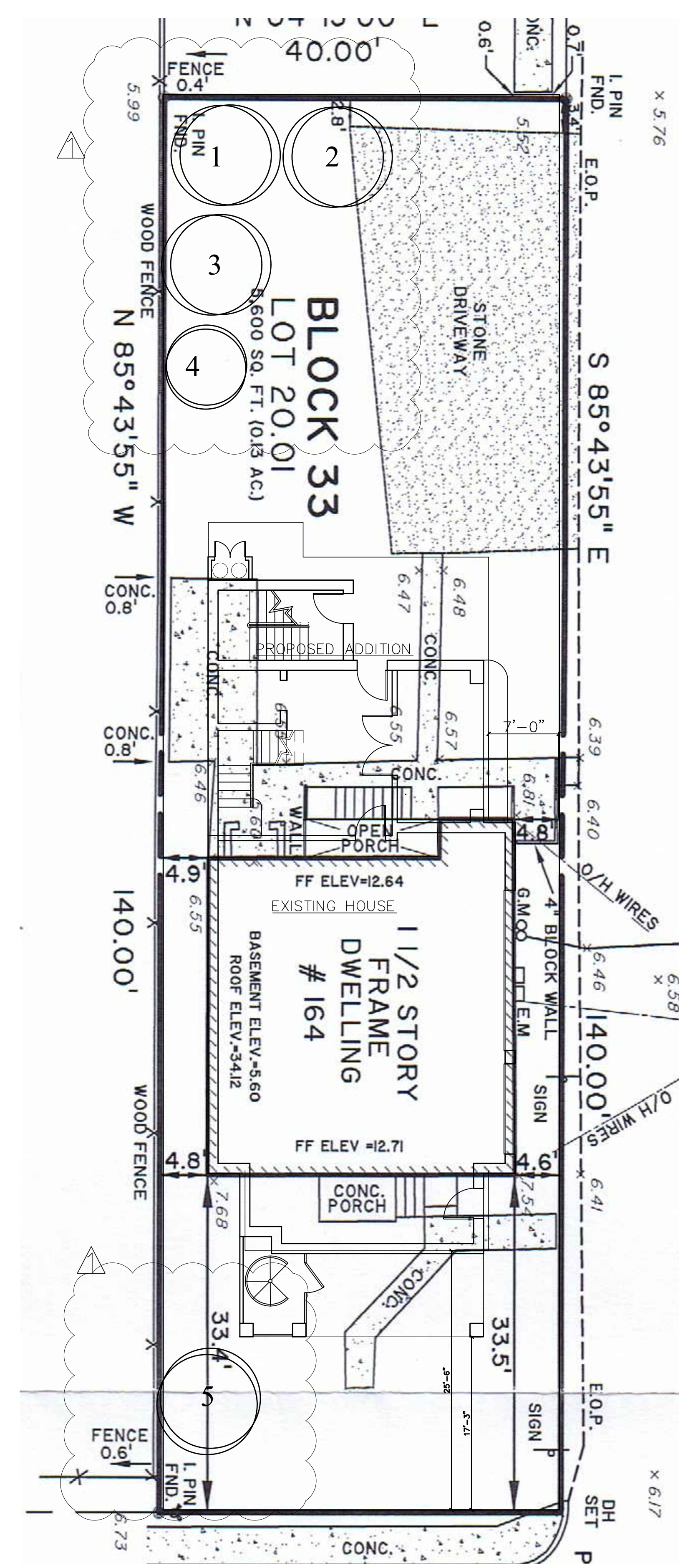

SURVEY BY:
SCALE 1/8" = 1'-0"

SURVEY OF PROPERTY
BLOCK 33 LOT 20.01
Borough of Sea Bright, Monmouth County, New Jersey
C.C. WIDDIS SURVEYING, LLC
175 Broadway, Long Branch, New Jersey 07740
Phone: 732.222.0800 - Fax: 732.222.0804
www.c.c.widdis.com
WILLIAM H. ZIEMAN, JR.
S.E. Professional Land Surveyor
Professional Land Surveyor, License No. 1889

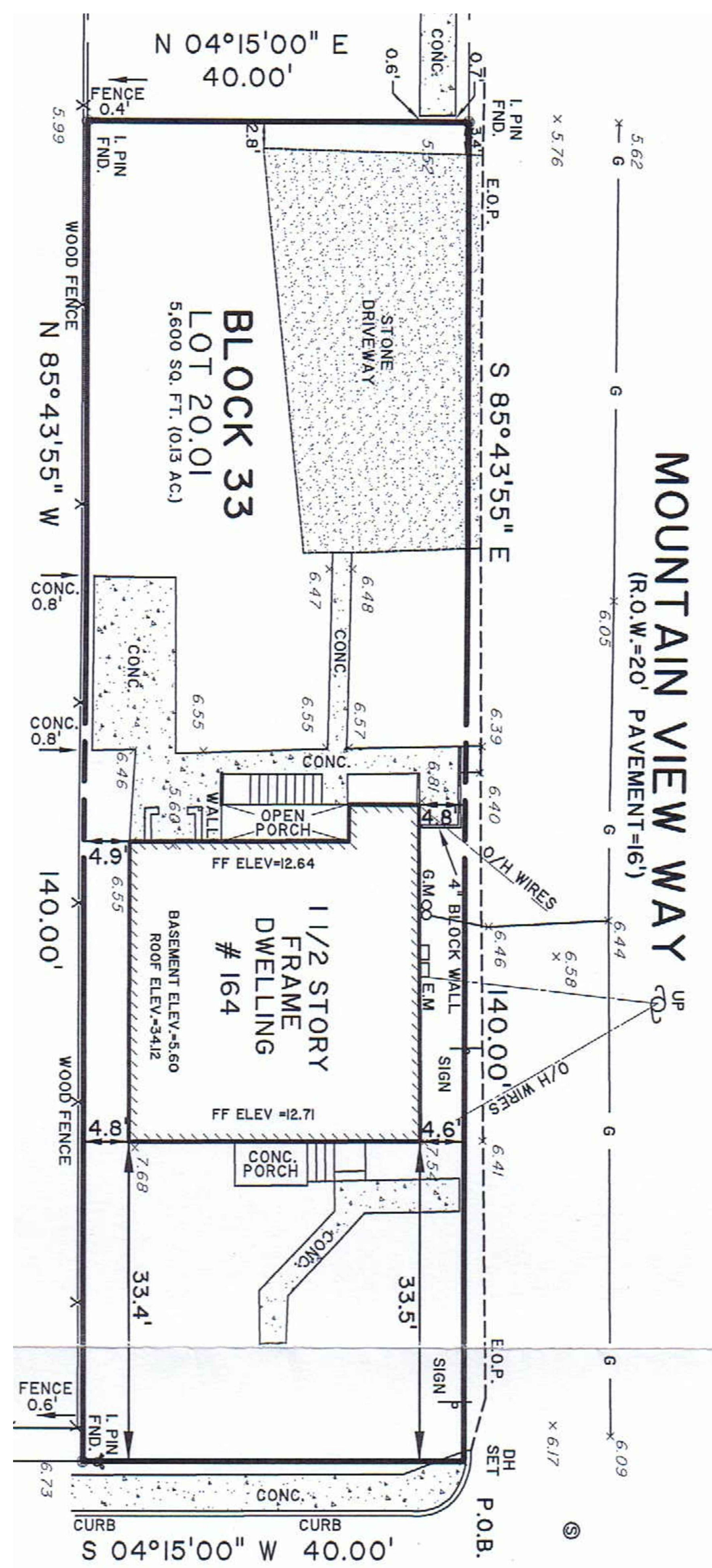

OCEAN AVENUE
(R.O.W.=40' PAVEMENT=30.2')