

ZONING INFORMATION R-2

| | REQUIRED | EXISTING | PROVIDED |
|--------|---|---------------|---------------|
| V - PE | LOT AREA (MIN) 4000 SF | 5600 SF | |
| | LOT WIDTH (MIN) 50' | 40' | |
| | LOT DEPTH (MIN) 60' | 140' | |
| V - N | SETBACKS | | |
| | FRONT 25' | 33.4' / 4.8' | 25.5' / 4.8' |
| | REAR NA | NA | NA |
| V - N | SIDE (EACH) 7', 8' | 41.83' / 4.8' | 41.83' / 4.8' |
| | SIDE (BOTH) 15' | 9.4' | 9.4' |
| | LOT COVERAGE (MAX) 70% | xx% | 38.4%(2155SF) |
| | BUILDING COVERAGE (MAX) 50% | 18% | 36.7%(1945SF) |
| | BUILDING HT FROM GRADE TO MEAN ROOF 33' | 20' | 33' |

- V - PE - VARIANCE FOR PRE EXISTING CONDITION
- V - N - VARIANCE FOR NEW CONDITION
- V - PE - EXISTING TWO FAMILY - VARIANCE FOR EXPANDING ON NON-CONFORMITY



OCEAN AVE. VIEW



ARIEL VIEW

SURVEY BY:
SCALE 1/8" = 1'-0"

SURVEY OF PROPERTY
BLOCK 33 LOT 20.01

PREPARED BY:
C.C. WIDDIS SURVEYING, LLC
Professional Land Surveyors
175 Broadway, Long Branch, New Jersey 07740
Phone: 732-223-8800 - Fax: 732-223-8804
www.ccwiddissurveying.com

DATE: 09/25/17

WILLIAM H. ZIEMAN, JR.
P.L.S. Professional Land Surveyor

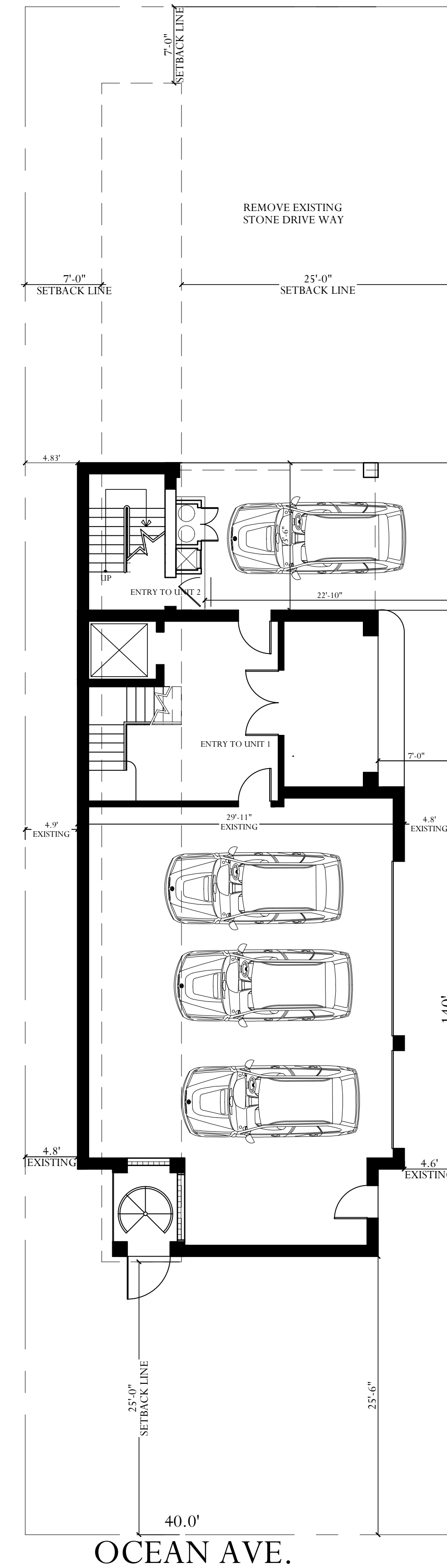

SITE PLAN / GRADE PLAN
SCALE 1/8" = 1'-0"

CATHERINE FRANCO ARCHITECT & PLANNER
architecturedevelopmentstrategiesplanning

150 MONMOUTH AVENUE
ATLANTIC HIGHLANDS, NEW JERSEY 07716
TEL: 732.291.5942
E-MAIL: CFARCHITECTS@HOTMAIL.COM

INTELLECTUAL PROPERTY
ALL DRAWINGS AND CORRESPONDENCE HEREIN CONSTITUTE ORIGINAL AND UNPUBLISHED WORK OF THIS FIRM. THE UNAUTHORIZED REPRODUCTION OF ANY AND ALL WORK FOR THE PURPOSE OF COPYING OR REVISION SAID DRAWINGS SHALL BE CONSIDERED A VIOLATION OF BOTH THE PROFESSIONAL CODE OF ETHICS AND A TRIBE OF COMPANY ASSETS, BOTH OF WHICH SHALL BE PROSECUTED TO THE FULLEST EXTENT OF THE STATUTES.

APPLICATION NO. _____ APPROVED / DISAPPROVED BY THE BOROUGH OF SEA BRIGHT PLANNING BOARD / BOARD OF ADJUSTMENTS ON _____

DATE _____ DATE _____

CHAIRMAN _____ SECRETARY _____

REVISIONS

| No. | Date: | Description: |
|-----|-------|--------------|
| | | |
| | | |
| | | |
| | | |

Project: PROPOSED HOUSE LIFT & ADDITION FOR 164 OCEAN AVE., SEA BRIGHT NJ LOT: 20.01 BLOCK: 33

Owner: MR. & MRS. PHAN
164 OCEAN AVE.
SEA BRIGHT
NEW JERSEY

Drawing Title: _____
Project No. A-1720 Date 9.25.17

CATHERINE FRANCO, AIA
NJ RA A11411
NJ PP 5416

Drawn by: CF
Dwg. No. **Z1**
1 of 3

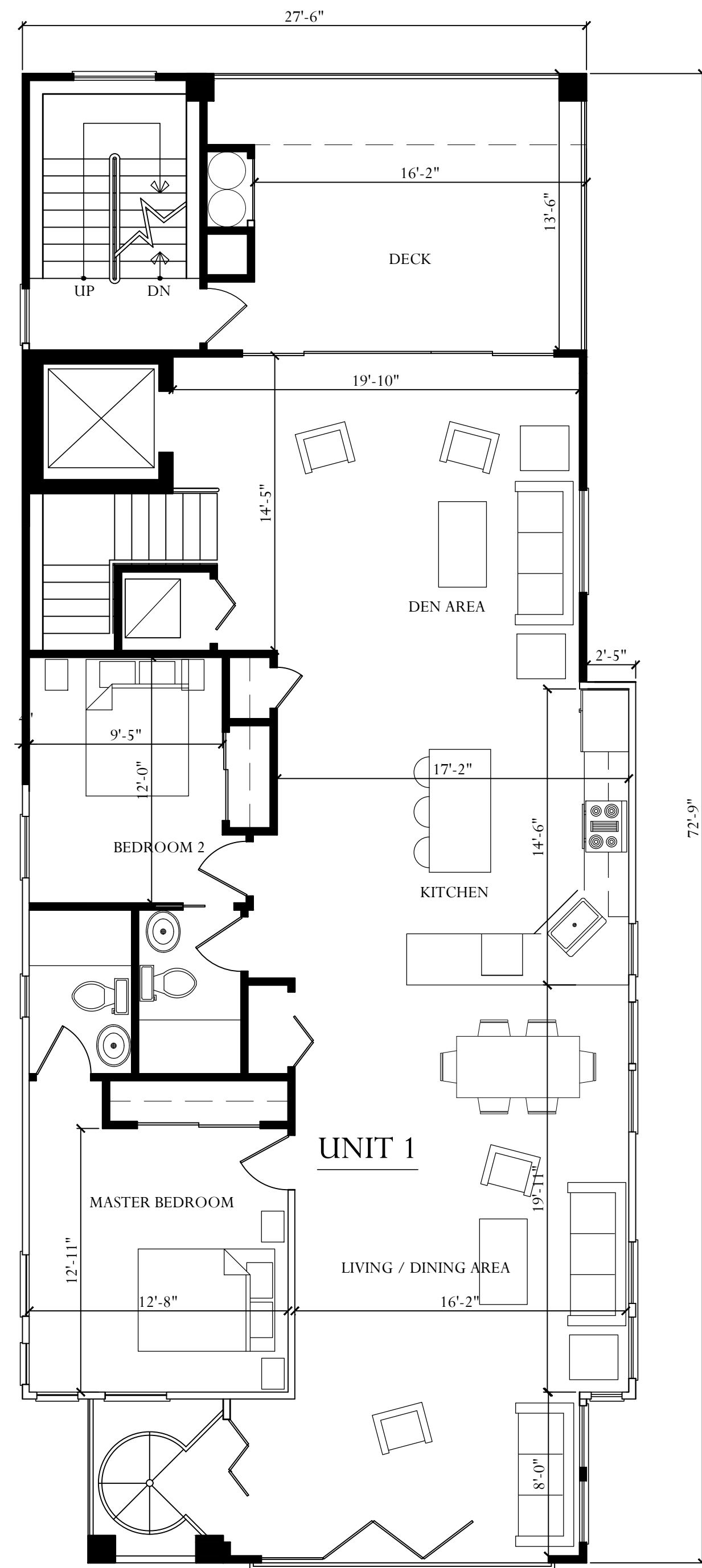

FIRST FLOOR PLAN
SCALE : $\frac{3}{16}$ " - 1'-0"

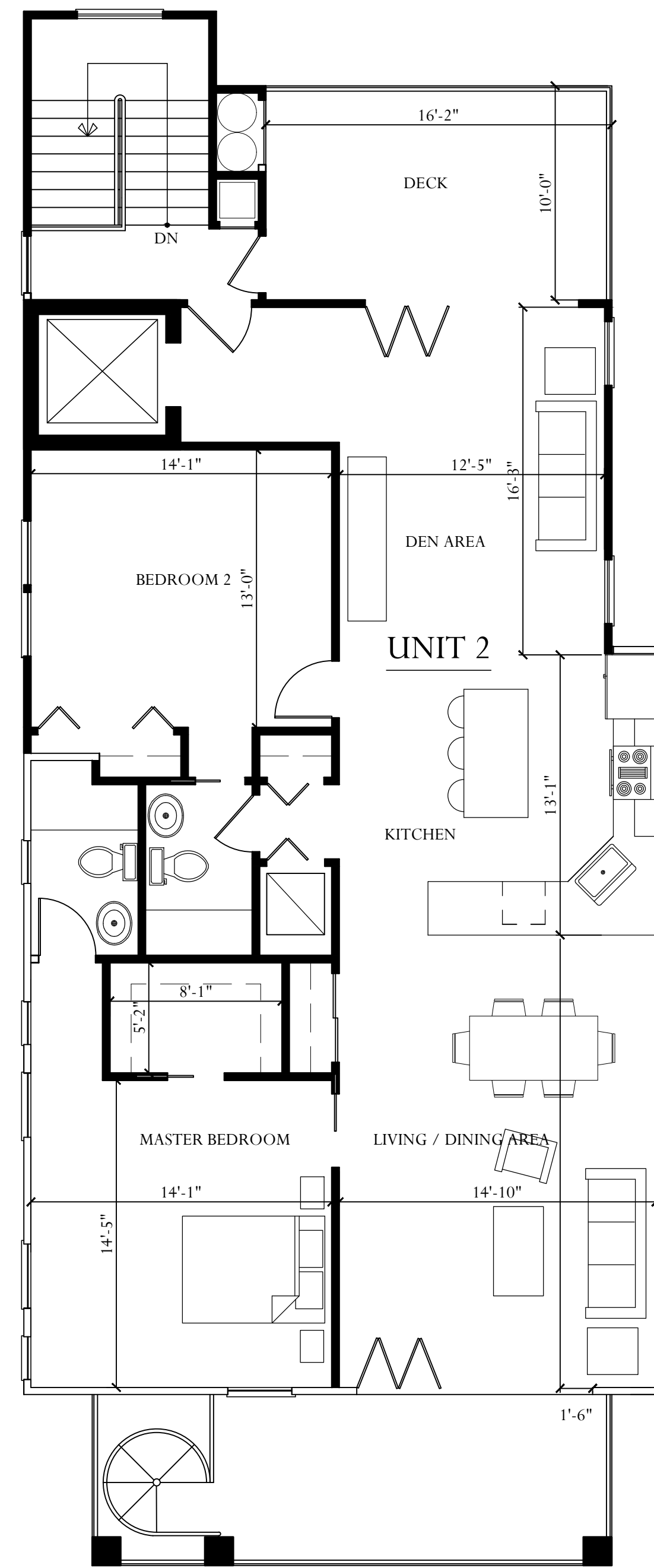

SECOND FLOOR PLAN
SCALE : $\frac{3}{16}$ " - 1'-0"

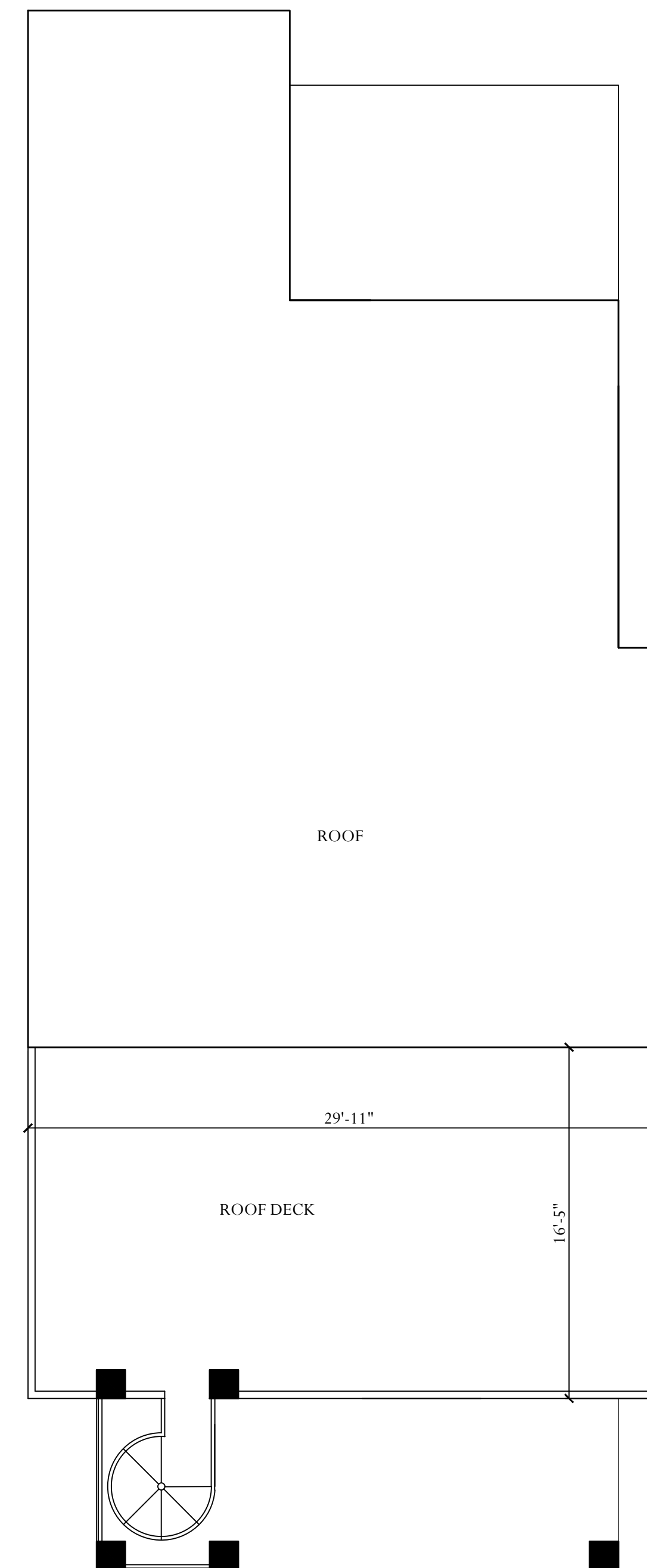

ROOF & ROOF DECK PLAN
SCALE : $\frac{3}{16}$ " - 1'-0"

CATHERINE FRANCO
ARCHITECT
&
PLANNER
architecturedevelopmentstrategiesplanning

150 MONMOUTH AVENUE
ATLANTIC HIGHLANDS, NEW JERSEY 07716
TEL: 732.291.5942
E-MAIL: CFARCHITECTS@HOTMAIL.COM

INTELLECTUAL PROPERTY
ALL DRAWINGS AND CORRESPONDENCE HEREIN CONSTITUTE ORIGINAL AND UNPUBLISHED WORK OF THIS FIRM. THE UNAUTHORIZED REPRODUCTION OF ANY AND ALL WORK FOR THE PURPOSE OF COPYING OR REVISION SAID DRAWINGS SHALL BE CONSIDERED A VIOLATION OF BOTH THE PROFESSIONAL CODE OF ETHICS AND A TRUST OF COMPANY ASSETS, BOTH OF WHICH SHALL BE PROSECUTED TO THE FULLEST EXTENT OF THE STATUTES.

| REVISIONS | | |
|-----------|-------|--------------|
| No. | Date: | Description: |
| | | |
| | | |
| | | |
| | | |

Project:
PROPOSED HOUSE LIFT & ADDITION FOR
164 OCEAN AVE., SEA BRIGHT NJ
LOT: 20.01 BLOCK: 33

Owner:
MR. & MRS. PHAN
164 OCEAN AVE.
SEA BRIGHT
NEW JERSEY

Drawing Title:

Project No. A-1720 Date 9.25.17

CATHERINE FRANCO, AIA
NJ RA A11411
NJ PP 5416

Drawn by:
CF

Dwg. No.

Z2
2 of 3

INTELLECTUAL PROPERTY
ALL DRAWINGS AND CORRESPONDENCE HERIN CONSTITUTE ORIGINAL AND UNPUBLISHED WORK OF THIS FIRM. THE UNAUTHORIZED REPRODUCTION OF ANY AND ALL WORK FOR THE PURPOSE OF COPYING OR REPRODUCING SAID DRAWINGS SHALL BE CONSIDERED A VIOLATION OF BOTH THE PROFESSIONAL CODE OF ETHICS AND A THEFT OF COMPANY ASSETS, BOTH OF WHICH SHALL BE PROSECUTED TO THE FULLEST EXTENT OF THE STATUTES.

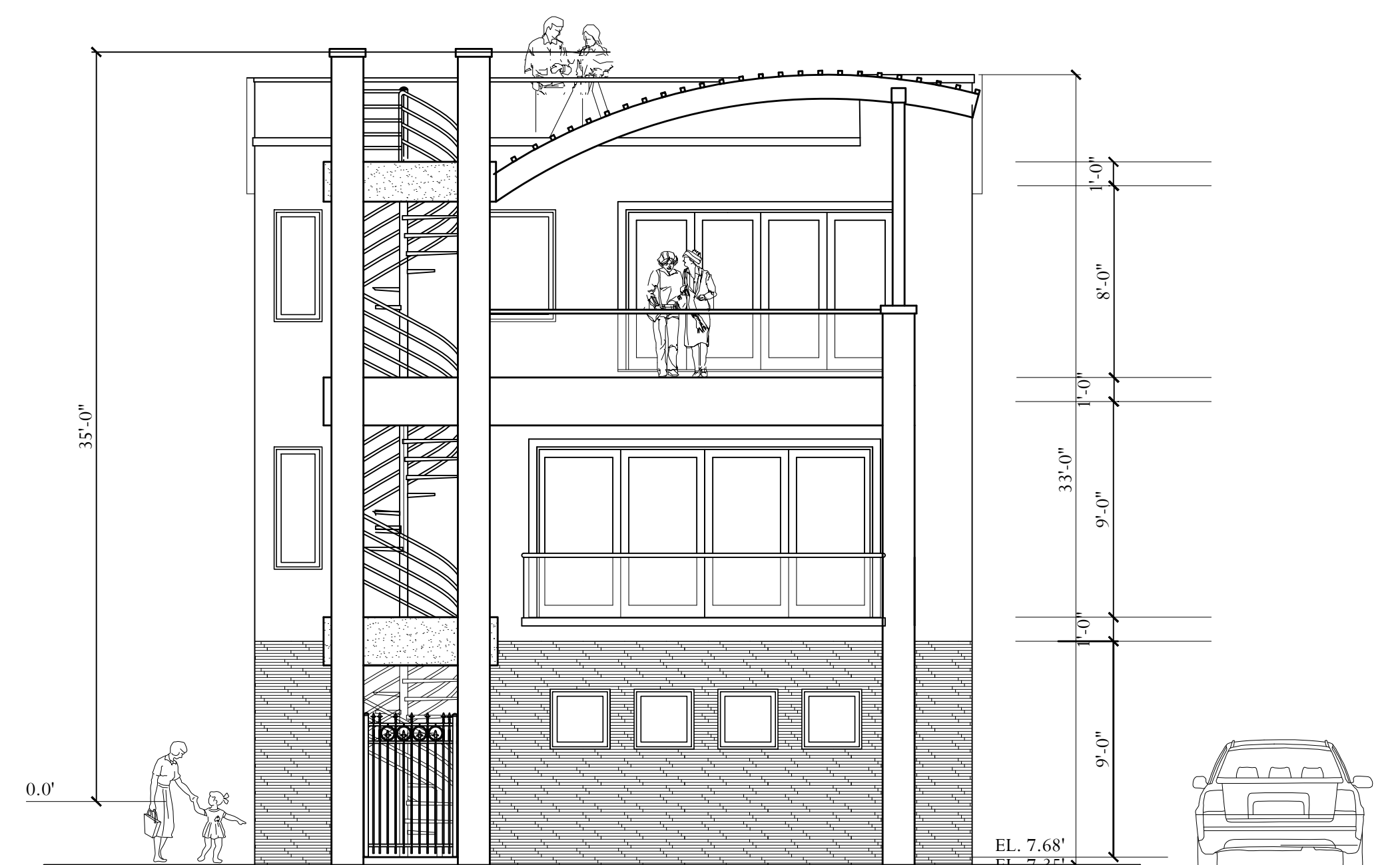

OCEAN AVE. ELEVATION
SCALE 3/16" - 1'-0"



MOUNTAIN VIEW WAY
SCALE 3/16" - 1'-0"

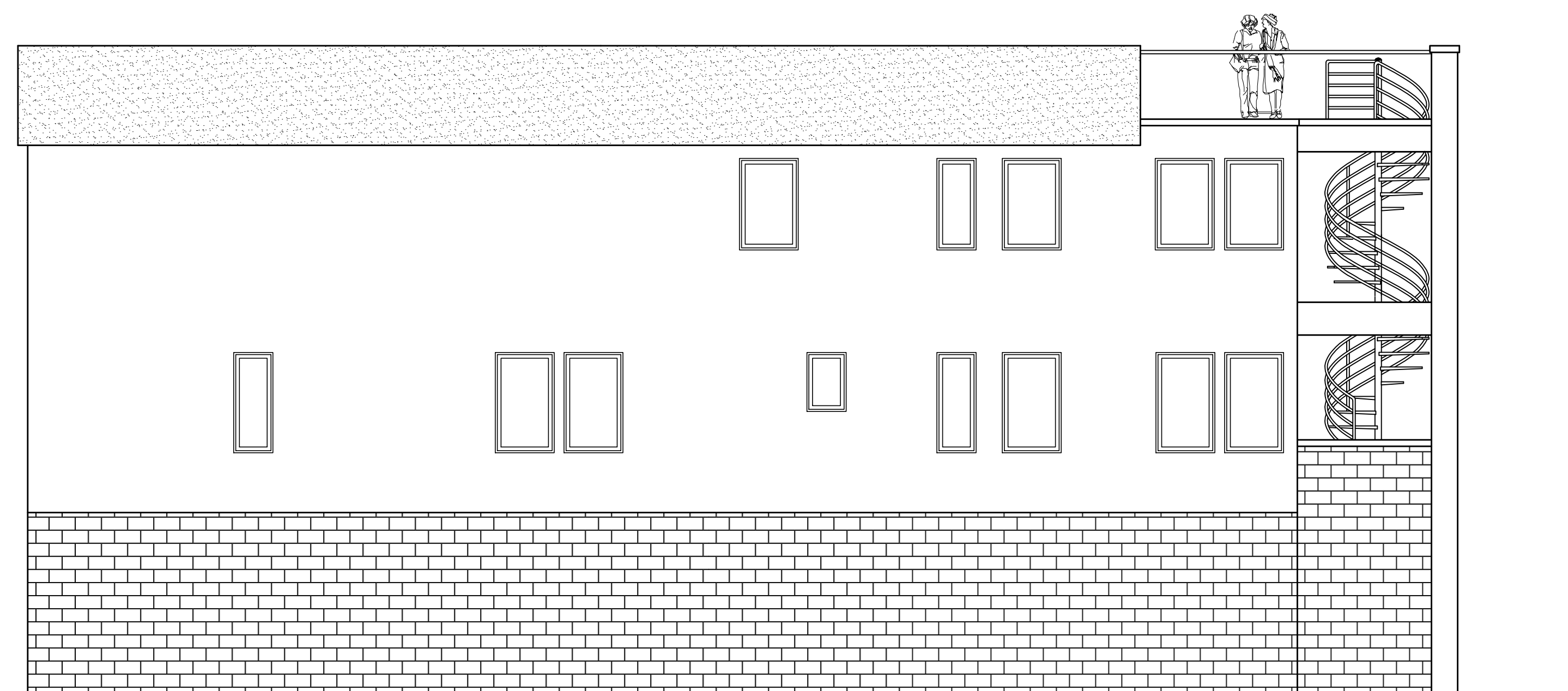

LEFT ELEVATION
SCALE 3/16" - 1'-0"

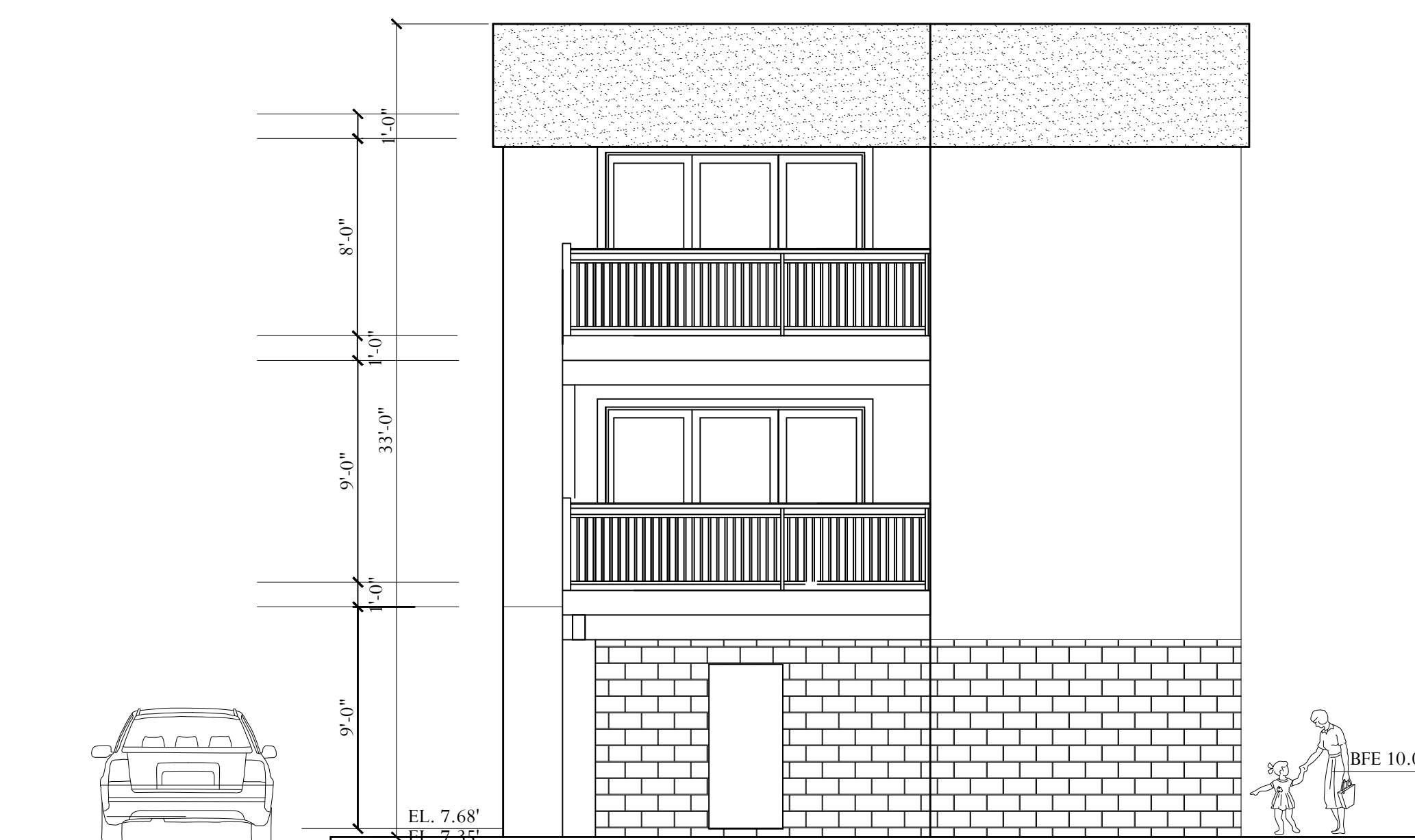

REAR ELEVATION
SCALE 3/16" - 1'-0"

| REVISIONS | | |
|-----------|------|-------------|
| No. | Date | Description |
| | | |
| | | |
| | | |

Project:
PROPOSED HOUSE LIFT & ADDITION FOR
164 OCEAN AVE., SEA BRIGHT NJ
LOT: 20.01 BLOCK: 33

Owner:
MR. & MRS. PHAN
164 OCEAN AVE.
SEA BRIGHT
NEW JERSEY

Drawing Title:

Project No. A-1720 **Date** 9.25.17

CATHERINE FRANCO, AIA
NJ RA A11411
NJ PP 5416

Drawn by:
CF

Dwg. No.
Z3
3 of 3