

**ZONING INFORMATION R-2**

	REQUIRED	EXISTING	PROVIDED
V - PE	LOT AREA (MIN) 4000 SF	5600 SF	
	LOT WIDTH (MIN) 50'	40'	
	LOT DEPTH (MIN) 60'	140'	
V - N	SETBACKS		
	FRONT 25'	33.4' / 4.8'	25.5' / 4.8'
	REAR NA	NA	NA
V - N	SIDE (EACH) 7', 8'	41.83' / 4.8'	41.83' / 4.8'
	SIDE (BOTH) 15'	9.4'	9.4'
	LOT COVERAGE (MAX) 70%	xx%	38.4%(2155SF)
	BUILDING COVERAGE (MAX) 50%	18%	36.7%(1945SF)
	BUILDING HT FROM GRADE TO MEAN ROOF 33'	20'	33'

- V - PE - VARIANCE FOR PRE EXISTING CONDITION
- V - N - VARIANCE FOR NEW CONDITION
- V - PE - EXISTING TWO FAMILY - VARIANCE FOR EXPANDING ON NON-CONFORMITY



OCEAN AVE. VIEW



ARIEL VIEW

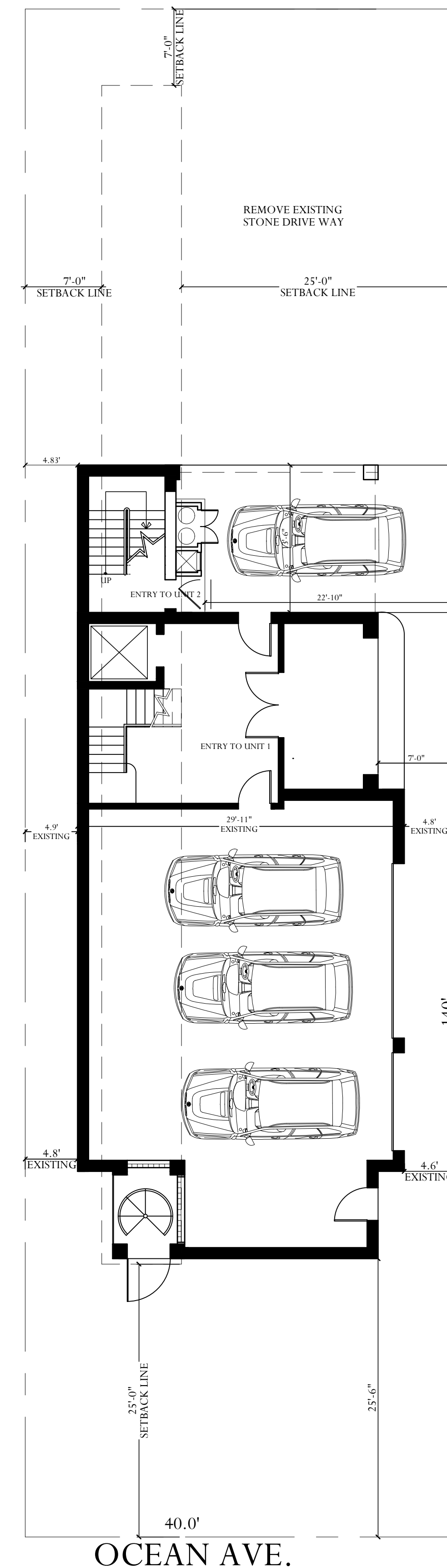

SITE PLAN / GRADE PLAN  
SCALE 1/8" = 1'-0"

SURVEY BY:  
SCALE 1/8" = 1'-0"

SURVEY OF PROPERTY  
BLOCK 33 LOT 20.01

PREPARED BY:  
**C.C. WIDDIS SURVEYING, LLC**  
Professional Surveyors - Licensed in New Jersey  
675 Broadway, Long Branch, New Jersey 07740  
Phone: 732.223.8800 - Fax: 732.223.8804  
www.ccwiddissurveying.com

DATE: 09/25/17

**WILLIAM H. ZIEMAN, JR.**  
S.E. Professional Land Surveyor

CATHERINE FRANCO  
ARCHITECT  
&  
PLANNER  
architecturedevelopmentstrategiesplanning

150 MONMOUTH AVENUE  
ATLANTIC HIGHLANDS, NEW JERSEY 07716  
TEL: 732.291.5942  
E-MAIL: CFARCHITECTS@HOTMAIL.COM

INTELLECTUAL PROPERTY  
ALL DRAWINGS AND CORRESPONDENCE HEREIN CONSTITUTE ORIGINAL AND UNPUBLISHED WORK OF THIS FIRM. THE UNAUTHORIZED REPRODUCTION OF ANY AND ALL WORK FOR THE PURPOSE OF COPYING OR REVISION SAID DRAWINGS SHALL BE CONSIDERED A VIOLATION OF BOTH THE PROFESSIONAL CODE OF ETHICS AND A TRUST OF COMPANY ASSETS, BOTH OF WHICH SHALL BE PROSECUTED TO THE FULLEST EXTENT OF THE STATUTES.

APPLICATION NO. \_\_\_\_\_ APPROVED / DISAPPROVED BY THE BOROUGH  
OF SEA BRIGHT PLANNING BOARD / BOARD OF ADJUSTMENTS  
ON \_\_\_\_\_ DATE \_\_\_\_\_  
CHAIRMAN \_\_\_\_\_ SECRETARY \_\_\_\_\_

REVISIONS

No.	Date:	Description:

Project:  
PROPOSED HOUSE LIFT & ADDITION FOR  
164 OCEAN AVE., SEA BRIGHT NJ  
LOT: 20.01 BLOCK: 33

Owner:  
MR. & MRS. PHAN  
164 OCEAN AVE.  
SEA BRIGHT  
NEW JERSEY

Drawing Title:  
Project No. A-1720 Date 9.25.17

CATHERINE FRANCO, AIA  
NJ RA A11411  
NJ PP 5416

Drawn by:  
CF  
Dwg. No.  
**Z1**  
1 of 3



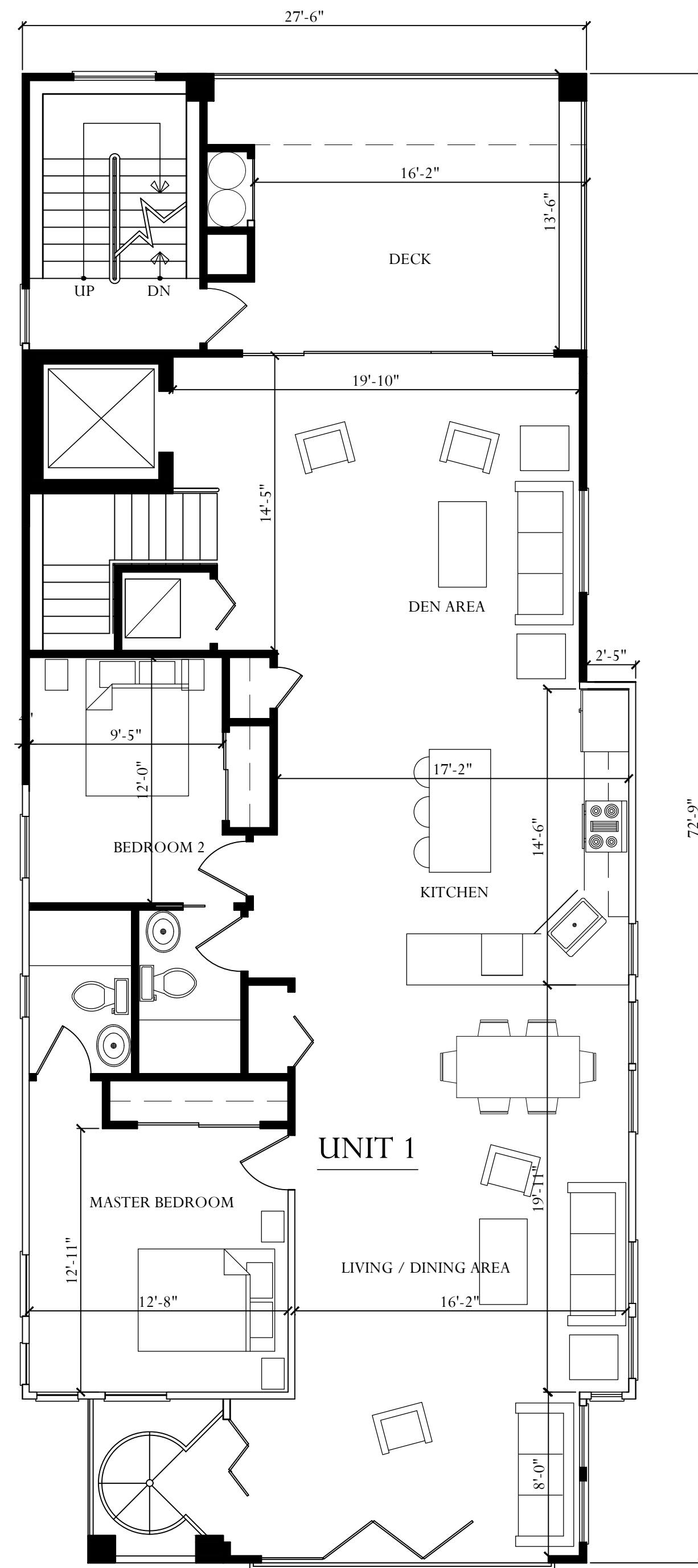

FIRST FLOOR PLAN  
SCALE :  $\frac{3}{16}$ " - 1'-0"

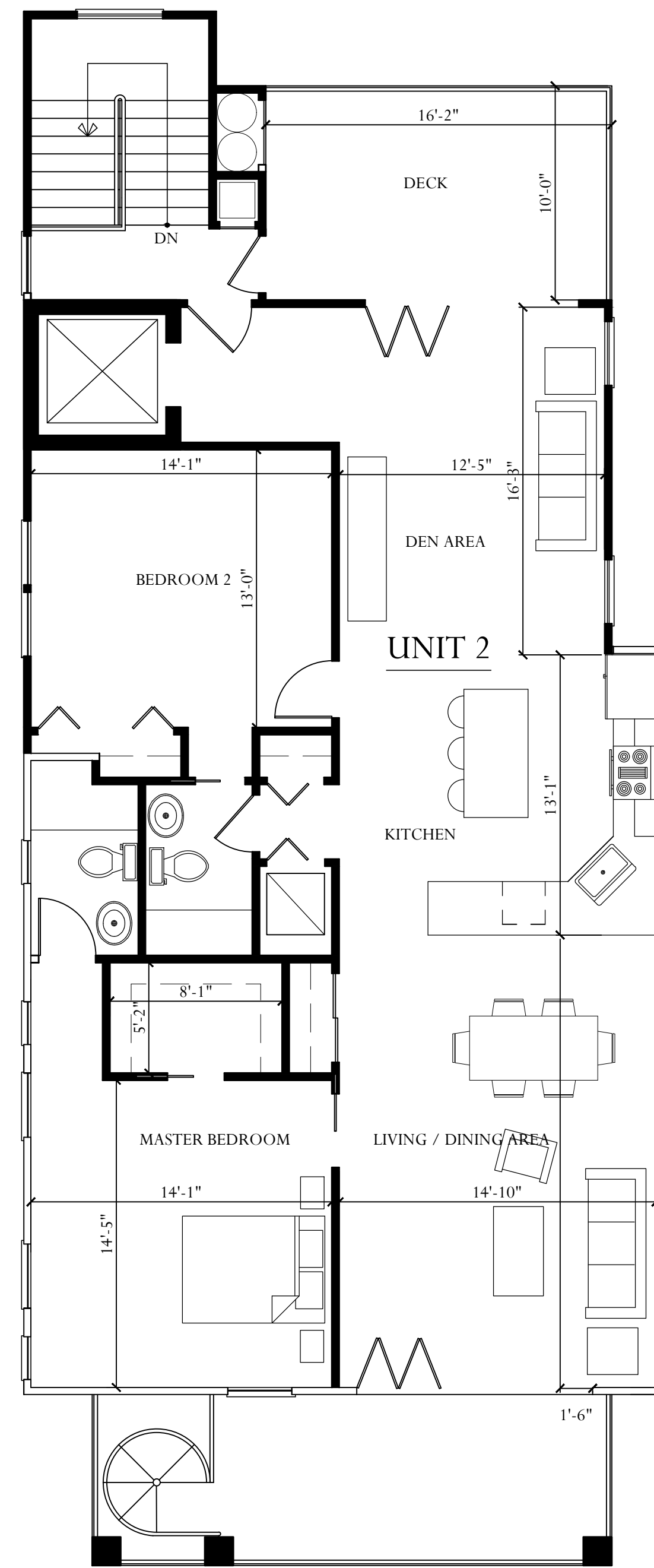

SECOND FLOOR PLAN  
SCALE :  $\frac{3}{16}$ " - 1'-0"

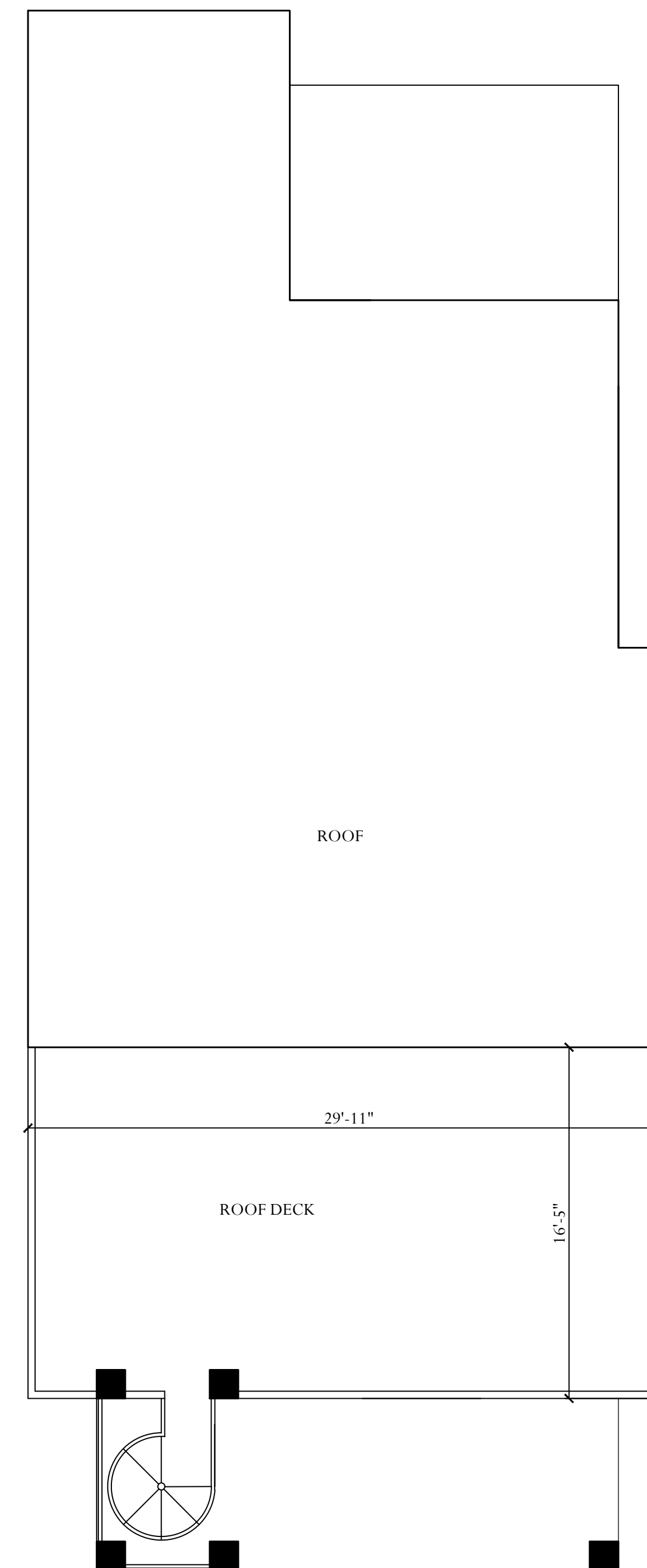

ROOF & ROOF DECK PLAN  
SCALE :  $\frac{3}{16}$ " - 1'-0"

CATHERINE FRANCO  
ARCHITECT  
&  
PLANNER  
architecturedevelopmentstrategiesplanning

150 MONMOUTH AVENUE  
ATLANTIC HIGHLANDS, NEW JERSEY 07716  
TEL: 732.291.5942  
E-MAIL: CFARCHITECTS@HOTMAIL.COM

INTELLECTUAL PROPERTY  
ALL DRAWINGS AND CORRESPONDENCE HEREIN CONSTITUTE ORIGINAL AND UNPUBLISHED WORK OF THIS FIRM. THE UNAUTHORIZED REPRODUCTION OF ANY AND ALL WORK FOR THE PURPOSE OF COPYING OR REVISION SAID DRAWINGS SHALL BE CONSIDERED A VIOLATION OF BOTH THE PROFESSIONAL CODE OF ETHICS AND A TRUST OF COMPANY ASSETS, BOTH OF WHICH SHALL BE PROSECUTED TO THE FULLEST EXTENT OF THE STATUTES.

REVISIONS		
No.	Date:	Description:

Project:  
PROPOSED HOUSE LIFT & ADDITION FOR  
164 OCEAN AVE., SEA BRIGHT NJ  
LOT: 20.01 BLOCK: 33

Owner:  
MR. & MRS. PHAN  
164 OCEAN AVE.  
SEA BRIGHT  
NEW JERSEY

Drawing Title:  
Project No. A-1720 Date 9.25.17

CATHERINE FRANCO, AIA  
NJ RA A11411  
NJ PP 5416  
Drawn by: CF  
Dwg. No. Z2  
2 of 3

**INTELLECTUAL PROPERTY**  
ALL DRAWINGS AND CORRESPONDENCE HERIN CONSTITUTE ORIGINAL AND UNPUBLISHED WORK OF THIS FIRM. THE UNAUTHORIZED REPRODUCTION OF ANY AND ALL WORK FOR THE PURPOSE OF COPYING OR REFINING SAID DRAWINGS SHALL BE CONSIDERED A VIOLATION OF BOTH THE PROFESSIONAL CODE OF ETHICS AND A THEFT OF COMPANY ASSETS, BOTH OF WHICH SHALL BE PROSECUTED TO THE FULLEST EXTENT OF THE STATUTES.

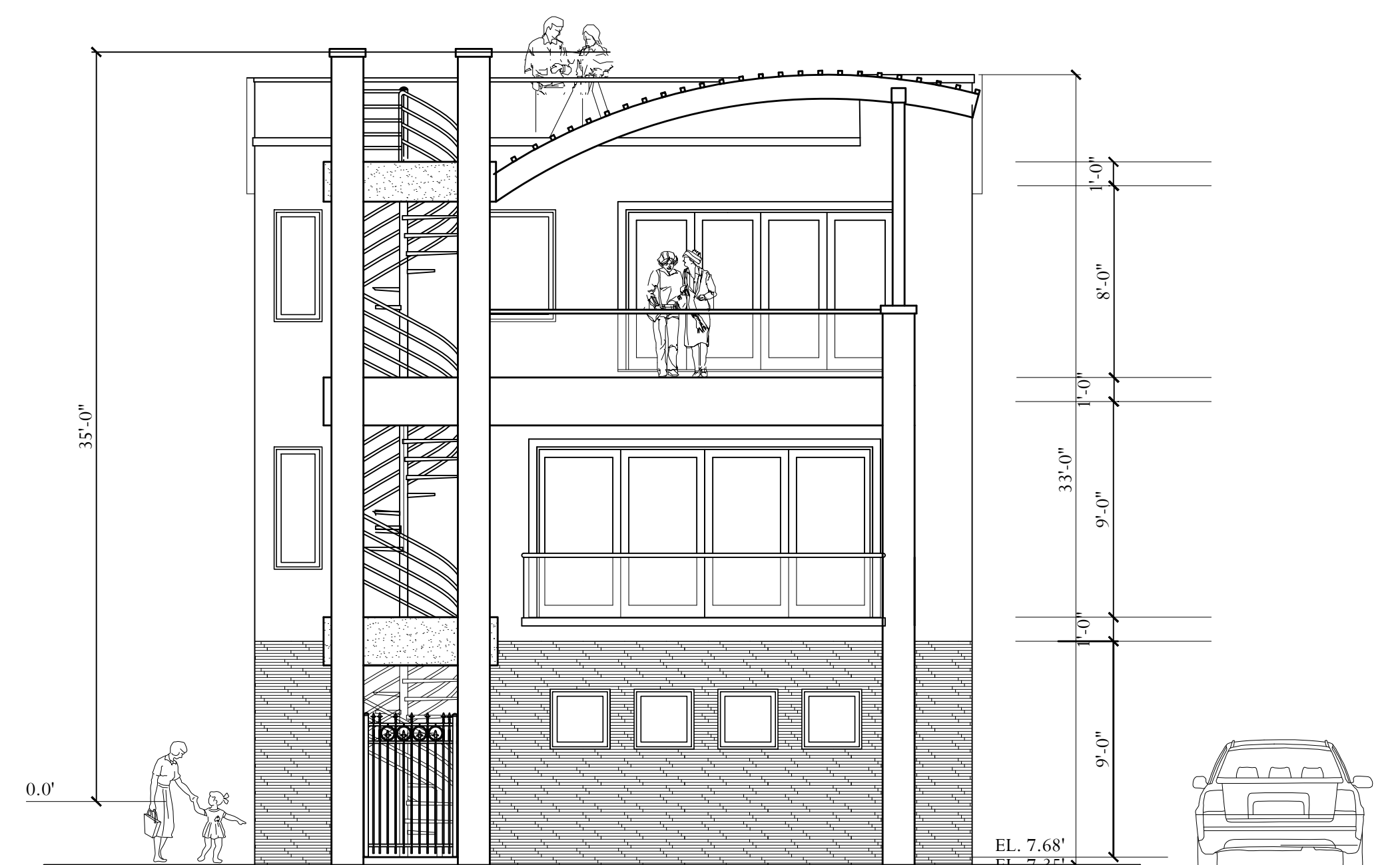

OCEAN AVE. ELEVATION  
SCALE 3/16" - 1'-0"



MOUNTAIN VIEW WAY  
SCALE 3/16" - 1'-0"

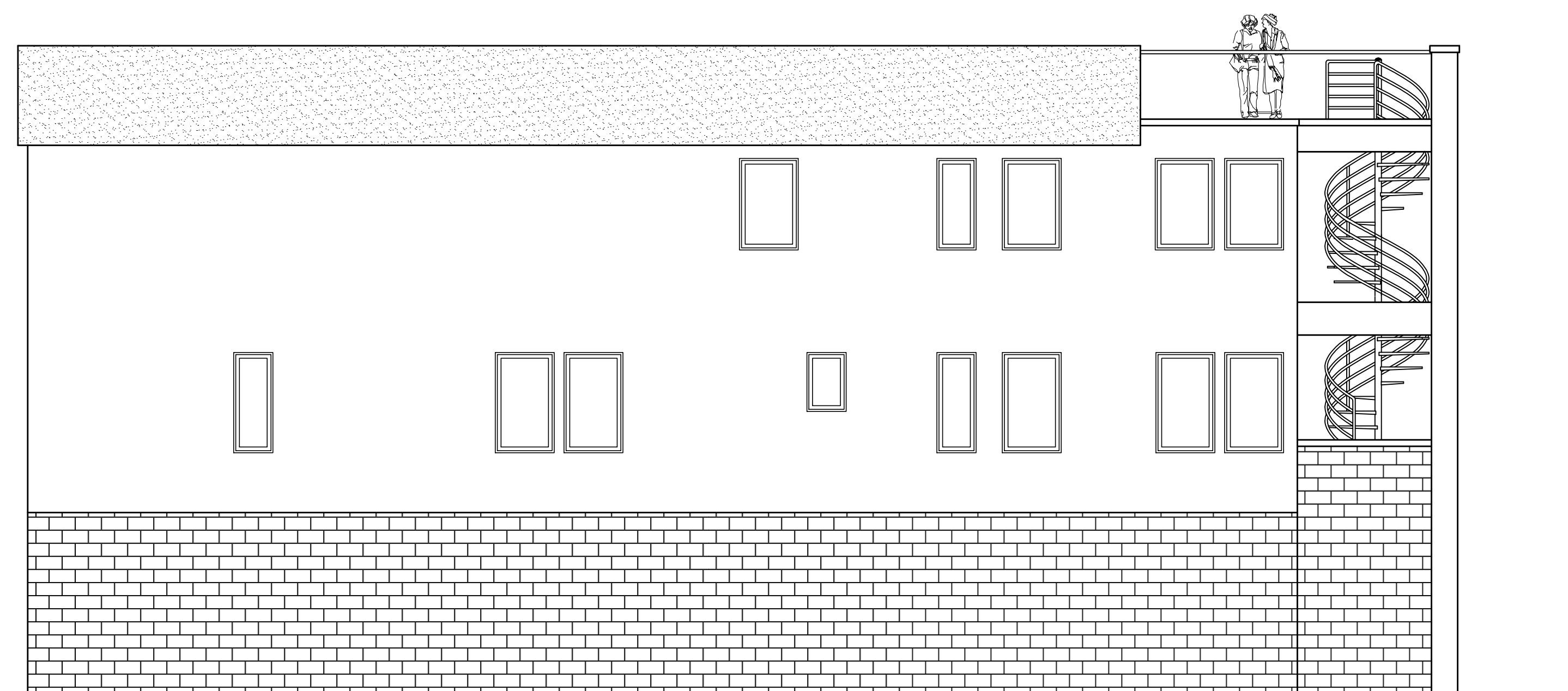

LEFT ELEVATION  
SCALE 3/16" - 1'-0"

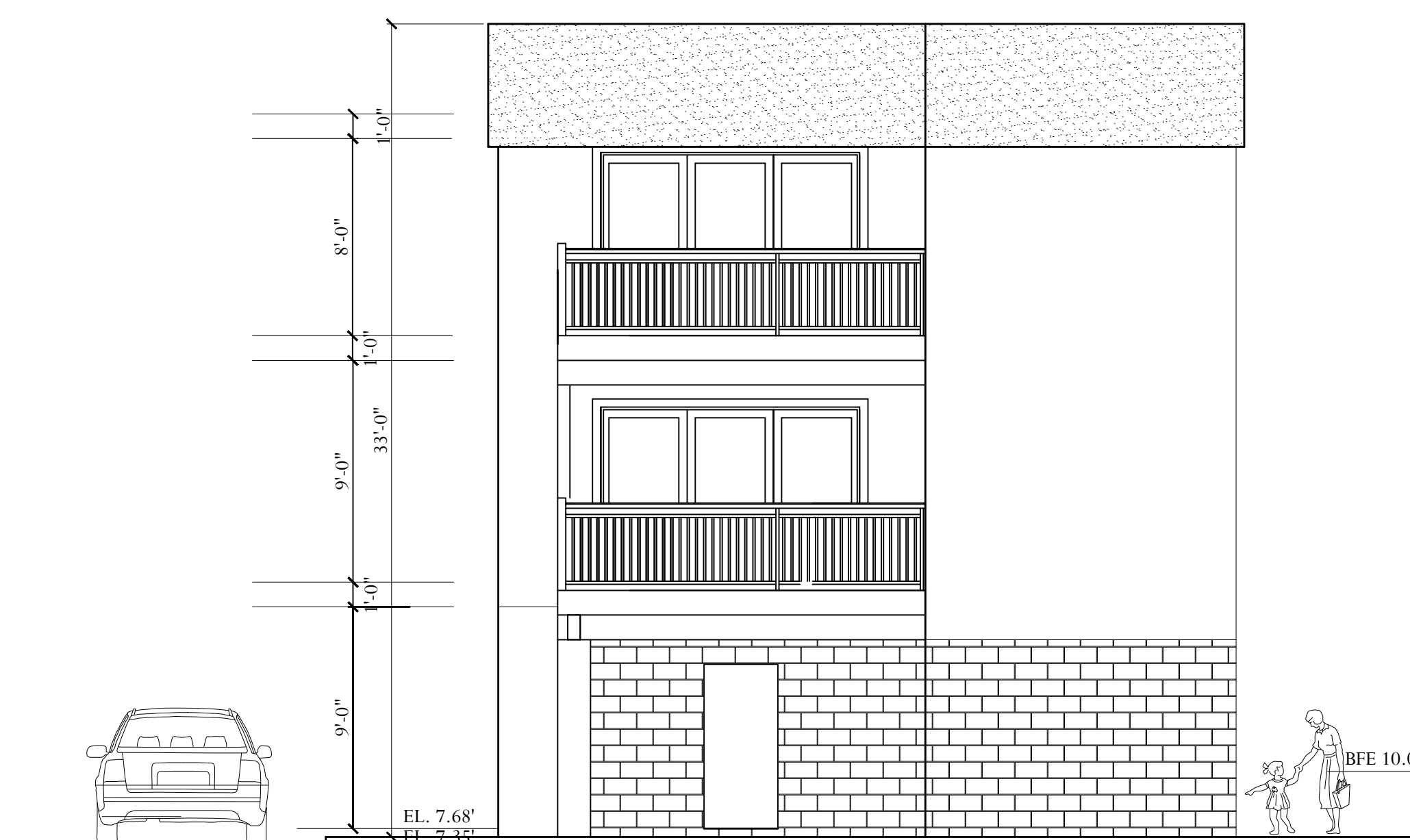

REAR ELEVATION  
SCALE 3/16" - 1'-0"

REVISIONS		
No.	Date	Description

Project:  
PROPOSED HOUSE LIFT & ADDITION FOR  
164 OCEAN AVE., SEA BRIGHT NJ  
LOT: 20.01 BLOCK: 33

Owner:  
MR. & MRS. PHAN  
164 OCEAN AVE.  
SEA BRIGHT  
NEW JERSEY

Drawing Title:

Project No. A-1720 Date 9.25.17

CATHERINE FRANCO, AIA  
NJ RA A11411  
NJ PP 5416

Drawn by  
CF

Dwg. No.

**Z3**  
3 of 3