

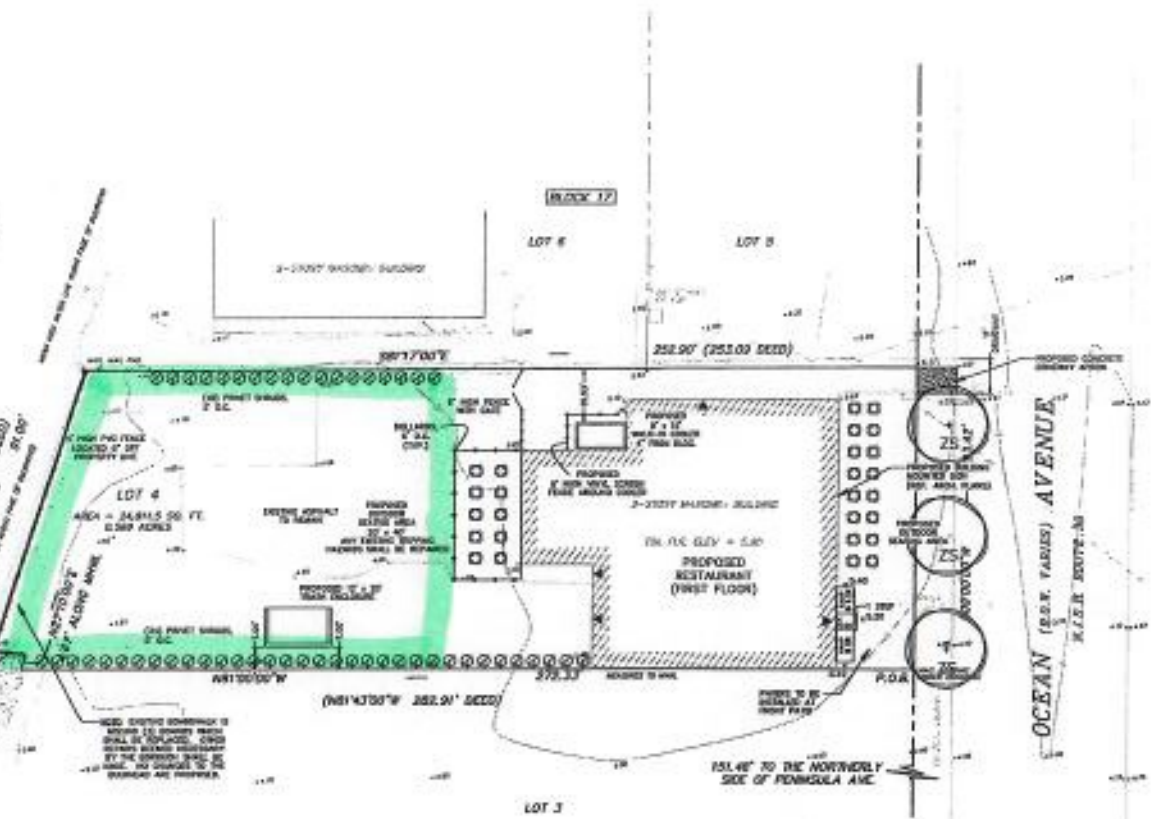

SOUTH SHREWSBURY RIVER

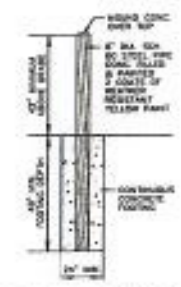

SURVEY & FLOODPLAIN NOTES

1. EXISTING & PROPOSED SURVEY INFORMATION OBTAINED FROM A PLAN COMPILED, CALCULATED AND SUBSEQUENTLY SURVEYED FOR THE LOTS OF LOT 4 (BLOCK 12) ON THE NORTHERLY SIDE OF PENNSULA AVE. (SECTION 12) OF TOWN OF SHREWSBURY COUNTY, NEW JERSEY, FORWARDED BY LAND CONTROL SERVICE, DATED SEPTEMBER 9, 2014.
2. ADDITIONAL CONTROL POINTS ON ADJACENT PROPERTY SHOWN. SERVICE POINTS SHOWN IN GRAY TONE.
3. THERE ARE NO FLOODPLAIN MARKERS LOCATED ON THE SITE.
4. THE SITE IS ZONED WITH A RESTAURANT PLANNING AREA (RPA-A ZONE) AND 7.5' MAX. SAND FILLING ELEVATION 0.0.
5. DIMENSIONS FROM ROAD TO 10' WIDE SIDE OF 11.17' FEET. MATERIAL IS CONCRETE EXCEPTED EXCEPT TO ROAD 20' AND 117' FEET TO EXISTING DRIVE.

THE ENTIRE PROPERTY IS LOCATED WITHIN THE FLOOD HAZARD AREA ASSOCIATED WITH THE SOUTH SHREWSBURY RIVER.

- UTILITY NOTES:**
1. EXISTING WATER, SEWER, AND GAS SERVICE LINES TO BE RE-USED.
 2. ALL COMPRESSORS SHALL BE PLACED ON THE SECOND FLOOR ROOF NEAREST ROUTE 38.
 3. NO MECHANICAL EQUIPMENT SHALL BE PERMITTED BELOW ELEVATION 18.



NO.	DATE	DESCRIPTION
1	10/10/14	ISSUED FOR PERMIT
2	10/10/14	ISSUED FOR PERMIT
3	10/10/14	ISSUED FOR PERMIT
4	10/10/14	ISSUED FOR PERMIT

MINOR: